

ANDREW SHINER LINEAGE

GENERATIONS 5 & 6

1.1.7.5.4

HARVEY SPENCER SHINER & CHILDREN

Revision 1.0

01 Feb 2026

FOREWORD

This book is more than a collection of names, dates, and places—it is a tribute to the enduring legacy of Andrew Shiner and the generations that followed. What began as a spark of curiosity grown into a journey of discovery. Through careful research and family collaboration, we’ve pieced together the branches of a remarkable lineage.

You’ll find dates, places, and connections here, but what I hope you’ll also feel is the heartbeat of our shared story. And that story isn’t finished. If you have a memory, a photo, or even a quirky anecdote—like the cousin who loved fishing but hated the taste of fish—I’d love to hear it. These little gems are what make our history come alive.

Let this book be a foundation, not a finish line. Together, we can preserve not just the facts of our ancestry, but the spirit of the people who shaped it.



Susan Kay (Paden) Larson [1.1.7.5.4.2.1.1], fifth great granddaughter of Andrew Shiner



Timothy Michael Shiner [1.1.7.5.4.2.2.6], fifth great grandson of Andrew Shiner

CONTENTS

INTRODUCTION.....	15
SPCENER HARVEY SHINER	16
1.1.7.5.4 – SPENCER HARVEY SHINER.....	17
GENERATION 5.....	36
1.1.7.5.4.1 – MILDRED MAE SHINER.....	37
1.1.7.5.4.2 – WILDEN LEROY SHINER.....	49
1.1.7.5.4.3 – DONALD SPENCER SHINER.....	75
GENERATION 6.....	86
1.1.7.5.4.1.1 – PATRICIA A LEVAN	87
1.1.7.5.4.1.1.1 – JENNIFER TRICIA LINDBERG	89
1.1.7.5.4.2.1 – LEAH GAIL SHINER	91
1.1.7.5.4.2.1.1 – ANTHONY LEE SHINER.....	104
1.1.7.5.4.2.1.2 – BRIAN LEE PADEN	107
1.1.7.5.4.2.1.3 – KEVIN LEE PADEN	111
1.1.7.5.4.2.2 – WEEMS WLDEN SHINER.....	114
1.1.7.5.4.2.2.1 – ANTHONY LEE SHINER.....	126
1.1.7.5.4.2.2.2 – KIMBERLY ANN SHINER	128
1.1.7.5.4.2.2.3 – ERIC ALLEN SHINER	131
1.1.7.5.4.2.2.4 – TRACY DAWN SHINER	134
1.1.7.5.4.2.2.5 – JASON WEEMS SHINER	135
1.1.7.5.4.2.2.6 – TIMOTHY MICHAEL SHINER.....	137
1.1.7.5.4.3.1 – DONALD WILLIAM SHINER	138
1.1.7.5.4.3.1.1 – DONALD MICHAEL SHINER.....	139
1.1.7.5.4.3.1.2 – JOEL MATTHEW SHINER	139
1.1.7.5.4.3.2 – CHARLES EDWARD SHINER.....	140
1.1.7.5.4.3.2.1 – ZACHARY CHARLES SHINER	141
1.1.7.5.4.3.2.2 – SARAH ANNE SHINER	141
Index of Places.....	142
Index of Individuals	145

INTRODUCTION

The following pages list data for all known family members as of the publication of this book.

The book is split into three primary chapters:

1. Spencer Harvey Shiner
2. The children of Spencer Harvey Shiner
3. The grandchildren of Spencer Harvey shiner

In the first chapter, the ancestor and immediate family are presented in a kind of enhanced Pedigree Chart which displays the graphic representation of their direct-line ancestors and the children of the couple. This chapter contains information about the couple whose offspring are listed in the later chapters.

Each immediate family is presented in their own sub-section that contains a graphical family tree as well as a description with information about each referenced person and their children. The child section provides information about the children of the preceding couple. Roman numerals, followed by a period, are used to indicate the birth order.

The third chapters continue to denote the ancestors of Andrew Shiner in a similar fashion. Details in this chapter are generally less because this series of books is setup to have a book that begins with each person in this section. Relatives are listed in the order of the nearness of their relationship. Each descendant of Andrew Shiner is assigned a number using the d'Aboville System to allow the reader to derive the generation and ancestors of a person using the number through this book and others in the Andrew Shiner Lineage series.

Example of d'Aboville System:

- 1 Progenitor (Andrew Shiner)
 - 1.1 Child
 - 1.1.1 Grandchild
 - 1.1.1.1 Great-grandchild
 - 1.1.1.2 Great-grandchild
 - 1.1.2 Grandchild
 - 1.2 Child
 - 1.2.1 Grandchild
 - 1.2.1.1 Great-grandchild

SPENCER HARVEY SHINER



1.1.7.5.4 – SPENCER HARVEY SHINER

1884 – 1944

Spencer Harvey Shiner was born on Sunday, January 13th, 1884, in Sugarloaf, Luzerne, Pennsylvania. He was the son of John Wesley Shiner (1.1.7.5) and Catherine Mary Johnson.

Spencer died in Nescopeck, Luzerne, Pennsylvania on December 3rd, 1944, at the age of 60. He was buried at Roselawn Cemetery in Berwick, Columbia, Pennsylvania.

At the age of 27, Spencer Harvey married **Blanche Amanda Miller** on Saturday, December 23rd, 1911, in Nescopeck, Luzerne, when she was 21 years old. They had three children.

Blanche Amanda was born in Wapwallopen, Luzerne, Pennsylvania on Friday, February 14th, 1890. She was the daughter of John Hiram Miller and Polly Elizabeth Andreas. She was christened on March 12th, 1891. Blanche Amanda reached 84 years of age and died in Nescopeck, Luzerne, Pennsylvania on January 4th, 1975. She was buried at Roselawn Cemetery in Berwick, Columbia, Pennsylvania.



Spencer and Blanche Shiner



Spencer and Blanche Shiner on their wedding day (1911)

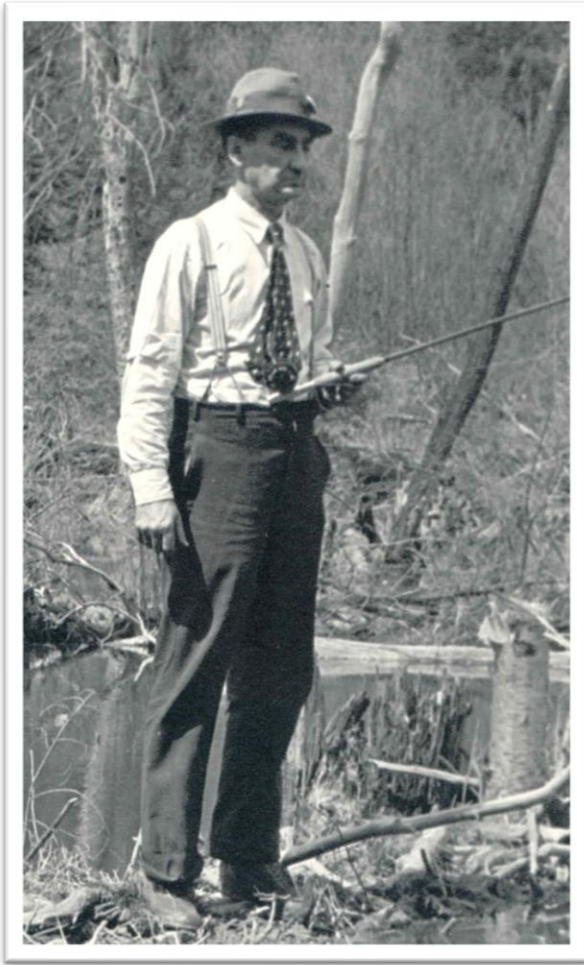

Spencer Shiner



Blanche and Spencer Shiner

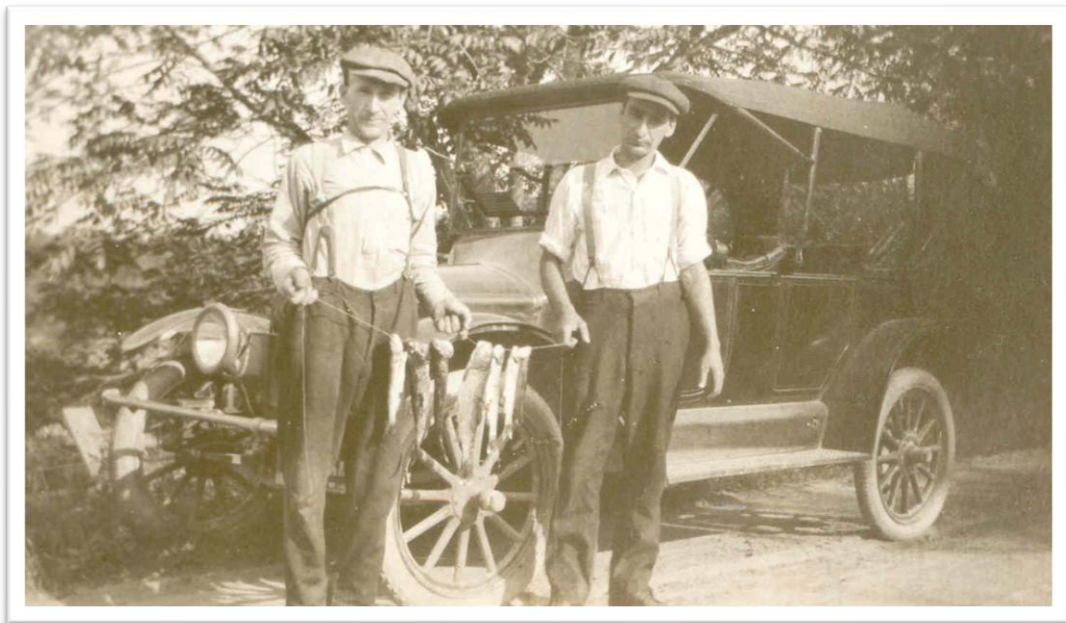

Spencer Shiner (right)



Blanche (Miller) Shiner



Blanche (Miller) Shiner

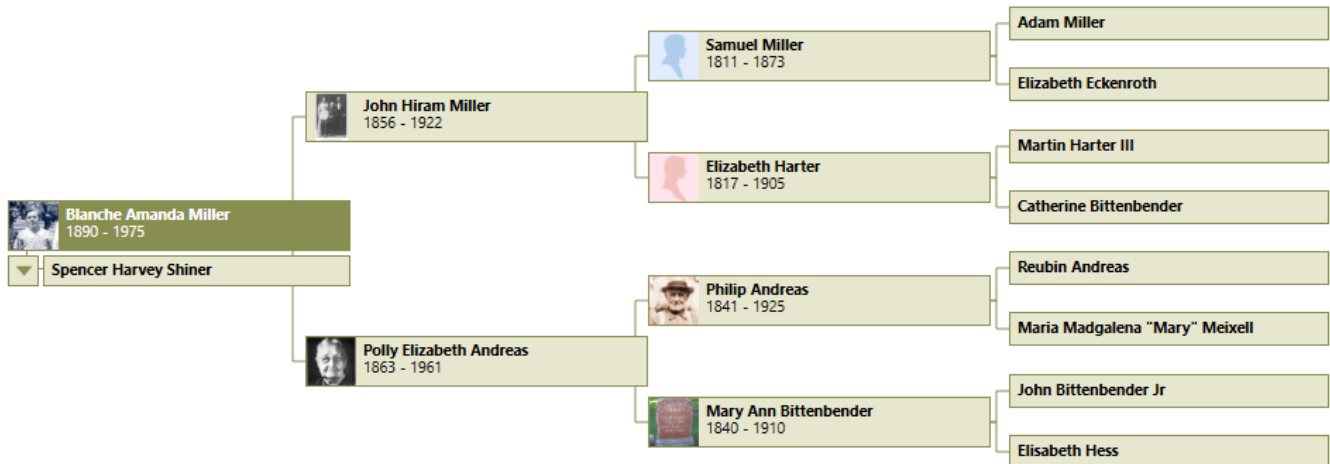



Blanche (Miller) Shiner, Mildred Shiner, Phillip Andreas ,Polly (Andreas) Miller



Spencer and Blanche's house in Nescopeck



Spencer and Blanche with their children – Donald (left), Mildred (center) and Wilden (right)

REGISTRATION CARD

SERIAL NUMBER 893 ORDER NUMBER 68

1 Spencer Harvey Shiner
(First name) (Middle name) (Last name)

2 PERMANENT HOME ADDRESS: E 2 Vescopect Luzerne Pa
(No.) (Street or R. F. D. No.) (City or town) (County) (State)

Age in Years 34 Date of Birth Jan 13 1894
(No.) (Month) (Day) (Year)

RACE

White	Negro	Oriental	Indian	Citizen	Non-citizen
<input checked="" type="checkbox"/>	<input type="checkbox"/>	<input type="checkbox"/>	<input type="checkbox"/>	<input type="checkbox"/>	<input type="checkbox"/>

U. S. CITIZEN

Native Born	Naturalized	Citizen by Father's Naturalization Before Registrar's Majority	Declarant	Non-declarant
<input checked="" type="checkbox"/>	<input type="checkbox"/>	<input type="checkbox"/>	<input type="checkbox"/>	<input type="checkbox"/>

15 If not a citizen of the U. S., of what nation are you a citizen or subject?

16 PRESENT OCCUPATION Shiner's 17 EMPLOYER'S NAME A & F Co

18 PLACE OF EMPLOYMENT OR BUSINESS: Berwick Ed Pa
(No.) (Street or R. F. D. No.) (City or town) (County) (State)

NEAREST RELATIVE: Name Blanche May Shiner Address E 2 Vescopect Luzerne Pa
(No.) (Street or R. F. D. No.) (City or town) (County) (State)

I AFFIRM THAT I HAVE VERIFIED ABOVE ANSWERS AND THAT THEY ARE TRUE
P. M. G. O. Spencer Harvey Shiner
Form No. 1 (Red) (Registrar's signature) (mark) (OVER)

REGISTRAR'S REPORT

DESCRIPTION OF REGISTRANT

HEIGHT			BUILD			COLOR OF EYES	COLOR OF HAIR
Tall	Medium	Short	Slender	Medium	Stout		
21	22 <input checked="" type="checkbox"/>	23	24	25 <input checked="" type="checkbox"/>	26	27 <u>As Blue as Steel</u>	28 <u>As Black as Hair</u>

29 Has person lost arm, leg, hand, eye, or is he obviously physically disqualified? (Specify.)
NO

30 I certify that my answers are true; that the person registered has read or has had read to him his own answers; that I have witnessed his signature or mark, and that all of his answers of which I have knowledge are true, except as follows:

R E Buscetta
(Signature of Registrar)

Date of Registration Sep 12

(STAMP OF LOCAL BOARD)

(The stamp of the Local Board having jurisdiction of the area in which the registrant has his permanent home shall be placed in this box.)

02-4171 (OVER)

(above) Spencer's World War I draft registration

(below) Spencer's World War II draft registration

REGISTRATION CARD—(Men born on or after April 28, 1877 and on or before February 16, 1897)

SERIAL NUMBER U 1528 1. NAME (Print) Spencer Harvey Shiner ORDER NUMBER _____
(First) (Middle) (Last)

2. PLACE OF RESIDENCE (Print) 425 W. 5th st. Vescopect Luzerne Pa.
(Number and street) (Town, township, village, or city) (County) (State)

[THE PLACE OF RESIDENCE GIVEN ON THE LINE ABOVE WILL DETERMINE LOCAL BOARD JURISDICTION; LINE 2 OF REGISTRATION CERTIFICATE WILL BE IDENTICAL]

3. MAILING ADDRESS Same
(Mailing address if other than place indicated on line 2. If same insert word same)

4. TELEPHONE Berwick 938 5. AGE IN YEARS 58 6. PLACE OF BIRTH Sugarloaf Township Pa.
(Exchange) (Number) (Mo.) (Day) (Year) (Town or county) (State or country)

DATE OF BIRTH 13 1894
(Mo.) (Day) (Year)

7. NAME AND ADDRESS OF PERSON WHO WILL ALWAYS KNOW YOUR ADDRESS Mrs. Blanche Shiner Same

8. EMPLOYER'S NAME AND ADDRESS A. C. F. & Co. Berwick

9. PLACE OF EMPLOYMENT OR BUSINESS Berwick Columbia Pa.
(Number and street or R. F. D. number) (Town) (County) (State)

I AFFIRM THAT I HAVE VERIFIED ABOVE ANSWERS AND THAT THEY ARE TRUE.

D. S. S. Form 1 (Revised 4-1-42) (over) 10-21630-2 Spencer B Shiner
(Registrar's signature)



Spencer and Blanche's headstone at Roselawn Cemetery

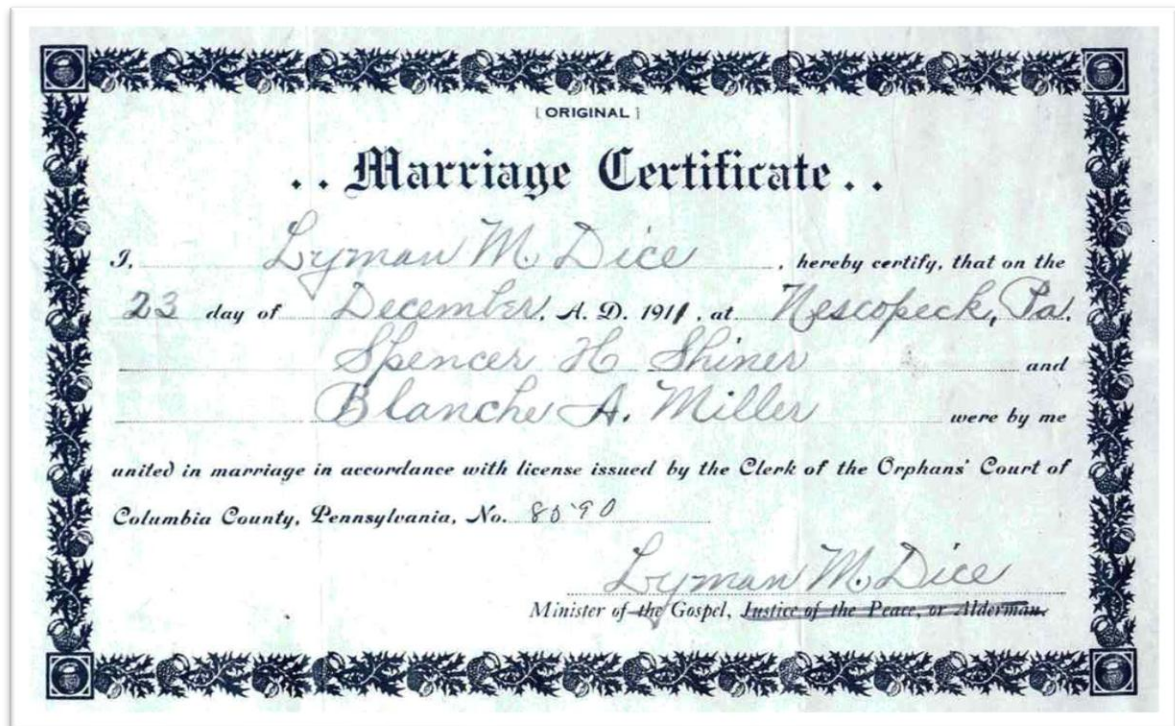

Spencer and Blanche's marriage certificate

Spencer H. Shiner

Spencer H. Shiner, aged 62 years, who died suddenly at his home at Nescopeck, was born and reared in Black Creek Township. His father was the late John Shiner and he had many relatives in this section. He is survived by his wife, the former Miss Blanche Miller; his 89-year-old mother, Mrs. Catherine Shiner; three children: Mildred at home; Weldon at Sampson, N. Y., Navy Base and Donald, with the air corps at Tinker Field in Oklahoma; a brother, Burton and a sister, Mrs. N. L. Miller, both of Nescopeck.

Funeral services will be held at the Shiner residence Thursday at 2 p. m. Friends may call Wednesday evening.

Spencer's obituary, Standard Speaker (Hazleton, Pennsylvania), Wednesday, December 6th, 1944, page 10

**Blanche A. Shiner, 84,
Nescopeck**

Mrs. Blanche A. Shiner, 84, of 425 West Fifth street, Nescopeck, died Saturday afternoon at 1:15 at the Hampel Nursing Home, Nescopeck, where she had been a guest for four weeks. She had been ill since Thanksgiving and had been hospitalized on one occasion.

Born in the Wapwallopen R.D. area, she was a daughter of the late Hiram and Polly Andres Miller.

She was a member of St. Mark's Lutheran Church, Nescopeck, the Ladies Aide and LCW of the church, and the Berwick Garden Club.

Her husband, Spencer H. Shiner, died in 1945.

Surviving are her daughter, Mrs. William (Mildred) Levan, Nescopeck, with whom she lived for the past 30 years; three sons, Wilden, Nescopeck R.D. 1; Donald, Nescopeck; and Ralph, Orangeville R.D.; two brothers, Guy Miller, Wapwallopen, and Phillip Miller, Harrisburg; and a number of grandchildren and great-grandchildren.

Services will be held Tuesday morning at ten at the Heller Funeral Home, Nescopeck, with the Rev. Donald L. Steinhauer, her pastor, officiating. Burial will follow in Rose Lawn Cemetery, Berwick.

Blanche's obituary, Berwick Enterprise (Berwick, Pennsylvania), Monday, January 6th, 1975, page 5

Spencer Shiner Dies Suddenly

Nescopeck Man Suffers Heart Attack Sunday At His Residence

Spencer Harvey Shiner, of 425 West Fifth street, Nescopeck, died yesterday morning at 9:30 of a heart attack. Mr. Shiner, aged 60 years was born in Sugarloaf township and lived in Nescopeck most of his life. He was a member of the Nescopeck Lutheran Church.

Surviving besides his wife are the following children: Miss Mildred Shiner, at home; Hospital Apprentice 2-C Wilden Shiner, stationed at Sampson Naval Training Station; Sgt. Donald Shiner, with the Army Air Corps, in Oklahoma; also surviving are his mother, Mrs. John Shiner, a brother, Burton Shiner, a sister Mrs. Melvin Miller, all of Nescopeck, and one grandchild.

The body was removed to the Kelchner funeral home, and funeral arrangements will be announced later.

Spencer suffers heart attack, Berwick, Enterprise (Berwick, Pennsylvania), Monday, December 4th, 1944, page 7

Tribute To Memory Of Spencer Shiner

Tribute was paid the memory of Spencer Shiner, of West Fifth street, Nescopeck, yesterday afternoon, when largely attended funeral services were held from the late home. The Rev. Wilson Hartzell, of St. Mark's Lutheran Church, officiated. There was a profusion of floral tributes.

The pastor read "Abide With Me," "Asleep in Jesus," and "Peace, Perfect Peace." Pallbearers were: Nevin Miller, Berton Shiner, Alvin Fenstermacher, Jacob Foss, Stephen Kacyon and Walter Hippensteel.

Interment was made in Rose Lawn Cemetery.

Attending from out of town were: Mr. and Mrs. Phillip Miller, of Danville; Mr. and Mrs. Roy Miller, of Middletown; Mrs. Howard Johnson, John Johnson and Mrs. Howard Peters, of Hazleton; Mr. and Mrs. Guy Miller and family, Mrs. Polly Miller, Mrs. Herbert Freas, Mrs. Palmer Heller, Mrs. Arthur Coombs, Miss Marjorie Coombs and Ralph Miller, of Wapwallopen; Mrs. Walter Harter, Mrs. N. W. Bloss, Mrs. Minnie Barney, of Pond Hill; Mr. and Mrs. Wilden Shiner and daughter and Mrs. Ross Herring, of Zenith.

Tribute to Spencer, Berwick Enterprise (Berwick, Pennsylvania), Friday, December 8th, 1944, page 4

HVS-5P-650M-3-40 COMMONWEALTH OF PENNSYLVANIA DEPARTMENT OF HEALTH BUREAU OF VITAL STATISTICS File No. 108870

Primary Dist. No. 40-17-41 Registered No. 30

CERTIFICATE OF DEATH

<p>1. PLACE OF DEATH:</p> <p>(a) County <u>Luzern</u></p> <p>(b) City or borough or township <u>Nescopeck</u></p> <p>(c) Name of hospital or institution: <u>425 West 5th Street</u> <small>(If not in hospital or institution write street number or location)</small></p> <p>(d) Length of stay: In hospital or institution _____ <small>(Specify whether years, months or days)</small></p> <p>In this community <u>Entire Life</u> <small>(Specify whether years, months or days)</small></p>	<p>2. USUAL RESIDENCE OF DECEASED:</p> <p>(a) State <u>Penna.</u> (b) County <u>Luzern</u></p> <p>(c) City or town <u>Nescopeck</u> <small>(If outside city or town limits, write RURAL)</small></p> <p>(d) Street No. <u>425 West 5th Street</u> <small>(If rural give location)</small></p> <p>(e) If foreign born, how long in U. S. A.? _____ years.</p>
--	---

3. (a) FULL NAME SPENCER HARVEY SHINER 540

<p>3. (b) If U. S. Veteran, complete reverse side of certificate _____</p> <p>3. (c) Social Security No. <u>166-030-445</u></p> <p>4. Sex <u>male</u> race <u>white</u> 5. Color or _____</p> <p>6. (a) Single, widowed, married, divorced <u>married</u></p> <p>6. (b) Name of husband or wife <u>Blanche A. Shiner</u> 6. (c) Age of husband or wife if alive <u>53</u> years</p> <p>7. Birth date of deceased <u>January 13 1884</u> <small>(Month) (Day) (Year)</small></p> <p>8. AGE: Years <u>60</u> Months <u>10</u> Days <u>30</u> If less than one day _____ hr. _____ min.</p> <p>9. Birthplace <u>Sugar Loaf Township, Penna.</u> <small>(City, town, or county) (State or foreign country)</small></p> <p>10. Usual occupation <u>Machinist</u></p> <p>11. Industry or business _____</p> <p>12. Name <u>Fohn Wesley Shiner</u></p> <p>13. Birthplace <u>Penna.</u> <small>(City, town, or county) (State or foreign country)</small></p> <p>14. Maiden name <u>Mary Catherine Johnson</u></p> <p>15. Birthplace <u>Penna.</u> <small>(City, town, or county) (State or foreign country)</small></p> <p>16. (a) Informant's own signature <u>Mrs. Spencer Shiner</u> (b) Address <u>Nescopeck R. D., Penna.</u></p> <p>17. (a) <u>burial</u> (b) Date thereof <u>Dec. 7, 1944</u> <small>(Burial, cremation, or removal) (Month) (Day) (Year)</small></p> <p>18. (a) Signature of funeral director <u>W. J. Landy</u> (b) Address <u>119 E. 3rd St., Berwick, Penna.</u></p> <p>19. (a) <u>12-6-44</u> (b) <u>Robert K...</u> <small>(Date received local registrar) (Registrar's signature)</small></p>	<p>MEDICAL CERTIFICATION</p> <p>20. Date of death: Month <u>December</u> day <u>3</u> year <u>1944</u> hour <u>9</u> minute <u>30</u> A. M.</p> <p>21. I hereby certify that I attended the deceased from <u>Aug.</u> 19<u>44</u> to <u>Nov.</u> 19<u>44</u> and that I last saw him alive on <u>Nov.</u> 19<u>44</u> and that death occurred on the date and hour stated above.</p> <p>Immediate cause of death <u>Myocarditis</u> DURATION <u>10 minutes</u></p> <p>Due to <u>anemia + Hepatitis</u> DURATION <u>4 months</u></p> <p>Due to _____</p> <p>Other conditions <u>932 1256</u> <small>(Include pregnancy within 3 months of death)</small></p> <p>Major findings: Of operations _____ Of autopsy _____</p> <p>PHYSICIAN <small>Underline the cause to which death should be charged statistically.</small></p> <p>22. If death was due to external causes, fill in the following: (a) (Probably) Accident, suicide, or homicide (specify) _____ (b) Date of occurrence _____ (c) Where did injury occur? _____ <small>(City or town) (County) (State)</small></p> <p>(d) Did injury occur in or about home, on farm, in industrial place, in public place? _____ <small>(Specify type of place)</small></p> <p>While at work? _____ (e) Means of injury _____</p> <p>23. Signature <u>R.H. Jamison</u>, (M. D. or other) _____ Address <u>Nescopeck, Pa.</u> Date signed <u>12-5-44</u></p>
--	---

Spencer's death certificate

Family of Spencer Shiner and Blanche Miller

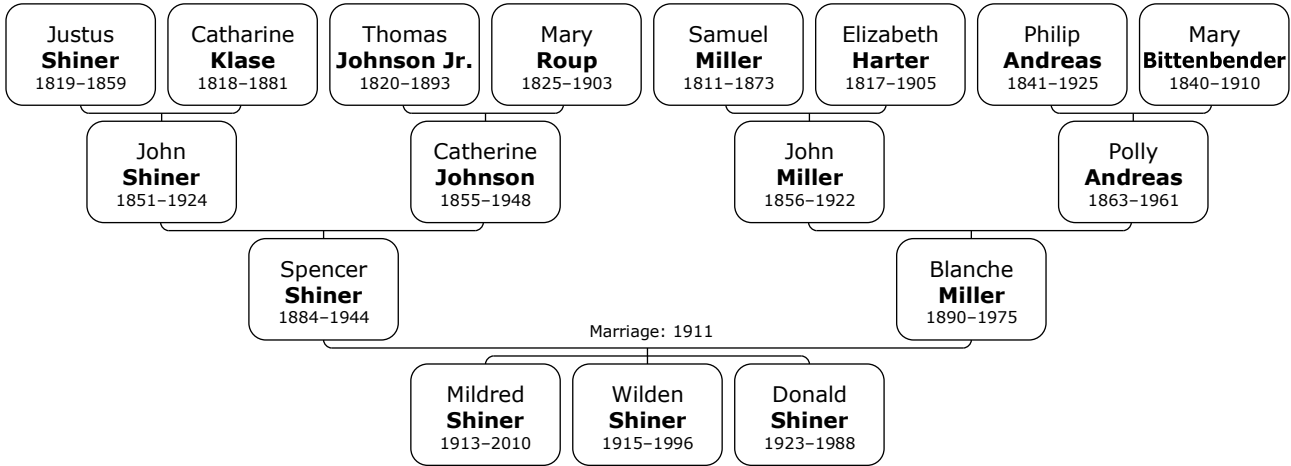

Children of Spencer Harvey Shiner and Blanche Amanda Miller:

+ 1.1 f 1. **Mildred Mae Shiner** was born in Nescopeck on November 21st, 1913. She died in Berwick, Columbia, on June 30th, 2010, at the age of 96.



Mildred

+ 1.2 m 2. **Wilden Leroy Shiner** was born in Nescopeck on August 22nd, 1915. He died in Wilkes-Barre, Luzerne County, Pennsylvania, United States of America, on May 18th, 1996, at the age of 80.



Wilden

+ 1.3 m 3. **Donald Spencer Shiner** was born in Nescopeck on January 16th, 1923. He died in Nescopeck on August 28th, 1988, at the age of 65.



Donald

RECORDS OF SPENCER SHINER

A **US Federal Census** of the population of the United States has been taken every ten years by the federal government since 1790. Census records are restricted (not released to the public) for seventy-two years after the census is taken in order to protect the privacy of the individuals surveyed.

The census records from 1790 until 1840 list only the head of the household with counts of the number of persons within the household. Because of this educated guesses must be made to whom these counts refer. Starting in 1850 each individual person in the household was listed on the census. The census records of 1890 are mostly destroyed due to a fire at the Department of Commerce in January 1921.

Year	Document Type	Location	Page
1900	US Federal Census	Sugarloaf, Luzerne, Pennsylvania	
1910	US Federal Census	Nescopeck, Luzerne, Pennsylvania	
1920	US Federal Census	Nescopeck, Luzerne, Pennsylvania	
1930	US Federal Census	Nescopeck, Luzerne, Pennsylvania	
1940	US Federal Census	Nescopeck, Luzerne, Pennsylvania	
1950	US Federal Census	Nescopeck, Luzerne, Pennsylvania	
1960	US Federal Census	<i>Record not yet released by the government</i>	
1970	US Federal Census	<i>Record not yet released by the government</i>	

1900 US Federal Census
Sugarloaf, Luzerne, Pennsylvania

TWELFTH CENSUS OF THE UNITED STATES.

168 A 828

SCHEDULE No. 1.—POPULATION.

State Pennsylvania Supervisor's District No. 6 Sheet No. 10
County Suicide Enumeration District No. 141
Township or other division of county Sugarloaf Township Name of Institution, X
Name of incorporated city, town, or village, within the above-named division, _____ Ward of city, _____
Enumerated by me on the 11 day of June, 1900, Reuben H. Hunt Enumerator.

Table with columns: LOCATION, NAME, RELATION, PERSONAL DESCRIPTION (Age, Sex, Race, Color, Marital Status, Education, etc.), NATIVITY (Place of birth of person and parents), CITIZENSHIP, OCCUPATION, TRADE, OR PROFESSION, EDUCATION, and DURESS OF MIND. The table lists individuals such as Miller Edith, Seewell Anna, Seidner Suggie, Sandh Wiga, Emma, Bertha, Eva J., Faltinunder Nancy, Bachman Siggie, John, George, Bertha, Shiner John, Kate, Sadie, Spencer, Wilson, Wagner Albert, Edwin, Emma, Johnson, Yeager, Nelson, Charles, Taylor, Maggie, Charles, Anna, Mary E, Susan, Shiner, Sarah, and Elizabeth.

1920 US Federal Census

Nescopeck, Luzerne, Pennsylvania

STATE Pennsylvania COUNTY Luzerne TOWNSHIP OR OTHER DIVISION OF COUNTY Nescopeck NAME OF INCORPORATED PLACE Nescopeck Borough DAY OF January 1920

DEPARTMENT OF COMMERCE—BUREAU OF THE CENSUS
FOURTEENTH CENSUS OF THE UNITED STATES: 1920—POPULATION

ENUMERATED BY ME ON THE 3 DAY OF January 1920

SUPERVISOR'S DISTRICT No. 8 SHEET No. 3 B
ENUMERATION DISTRICT No. 138 WARD OF CITY Williams Williams NUMERATOR 801

PLACE OF BIRTH	NAME	RELATION	SEX	AGE	MARRIAGE	CITIZENSHIP	EDUCATION	NATIVITY AND MOTHER TONGUE						OCCUPATION
								Foreign born	Foreign born	Foreign born	Foreign born	Foreign born	Foreign born	
51	Art R	Son	M	26	8	Yes	Yes	Pennsylvania	Pennsylvania	Pennsylvania	Pennsylvania	None	51	
52	William	Son	M	24	7	Yes	Yes	Pennsylvania	Pennsylvania	Pennsylvania	Pennsylvania	None	52	
53	80-50-6	Wife	F	22	4	Yes	Yes	Pennsylvania	Pennsylvania	Pennsylvania	Pennsylvania	None	53	
54	Walter	Son	M	21	3	Yes	Yes	Pennsylvania	Pennsylvania	Pennsylvania	Pennsylvania	None	54	
55	Anna M	Daughter	F	21	3	Yes	Yes	Pennsylvania	Pennsylvania	Pennsylvania	Pennsylvania	None	55	
56	Stewart	Son	M	21	3	Yes	Yes	Pennsylvania	Pennsylvania	Pennsylvania	Pennsylvania	None	56	
57	Charles	Son	M	20	2	Yes	Yes	Pennsylvania	Pennsylvania	Pennsylvania	Pennsylvania	None	57	
58	William	Son	M	19	1	Yes	Yes	Pennsylvania	Pennsylvania	Pennsylvania	Pennsylvania	None	58	
59	X 51-6	Wife	F	21	3	Yes	Yes	Pennsylvania	Pennsylvania	Pennsylvania	Pennsylvania	None	59	
60	William	Son	M	20	2	Yes	Yes	Pennsylvania	Pennsylvania	Pennsylvania	Pennsylvania	None	60	
61	William	Son	M	19	1	Yes	Yes	Pennsylvania	Pennsylvania	Pennsylvania	Pennsylvania	None	61	
62	William	Son	M	18	0	Yes	Yes	Pennsylvania	Pennsylvania	Pennsylvania	Pennsylvania	None	62	
63	William	Son	M	17	0	Yes	Yes	Pennsylvania	Pennsylvania	Pennsylvania	Pennsylvania	None	63	
64	William	Son	M	16	0	Yes	Yes	Pennsylvania	Pennsylvania	Pennsylvania	Pennsylvania	None	64	
65	William	Son	M	15	0	Yes	Yes	Pennsylvania	Pennsylvania	Pennsylvania	Pennsylvania	None	65	
66	William	Son	M	14	0	Yes	Yes	Pennsylvania	Pennsylvania	Pennsylvania	Pennsylvania	None	66	
67	William	Son	M	13	0	Yes	Yes	Pennsylvania	Pennsylvania	Pennsylvania	Pennsylvania	None	67	
68	William	Son	M	12	0	Yes	Yes	Pennsylvania	Pennsylvania	Pennsylvania	Pennsylvania	None	68	
69	William	Son	M	11	0	Yes	Yes	Pennsylvania	Pennsylvania	Pennsylvania	Pennsylvania	None	69	
70	William	Son	M	10	0	Yes	Yes	Pennsylvania	Pennsylvania	Pennsylvania	Pennsylvania	None	70	
71	William	Son	M	9	0	Yes	Yes	Pennsylvania	Pennsylvania	Pennsylvania	Pennsylvania	None	71	
72	William	Son	M	8	0	Yes	Yes	Pennsylvania	Pennsylvania	Pennsylvania	Pennsylvania	None	72	
73	William	Son	M	7	0	Yes	Yes	Pennsylvania	Pennsylvania	Pennsylvania	Pennsylvania	None	73	
74	William	Son	M	6	0	Yes	Yes	Pennsylvania	Pennsylvania	Pennsylvania	Pennsylvania	None	74	
75	William	Son	M	5	0	Yes	Yes	Pennsylvania	Pennsylvania	Pennsylvania	Pennsylvania	None	75	
76	William	Son	M	4	0	Yes	Yes	Pennsylvania	Pennsylvania	Pennsylvania	Pennsylvania	None	76	
77	William	Son	M	3	0	Yes	Yes	Pennsylvania	Pennsylvania	Pennsylvania	Pennsylvania	None	77	
78	William	Son	M	2	0	Yes	Yes	Pennsylvania	Pennsylvania	Pennsylvania	Pennsylvania	None	78	
79	William	Son	M	1	0	Yes	Yes	Pennsylvania	Pennsylvania	Pennsylvania	Pennsylvania	None	79	
80	William	Son	M	0	0	Yes	Yes	Pennsylvania	Pennsylvania	Pennsylvania	Pennsylvania	None	80	
81	William	Son	M	0	0	Yes	Yes	Pennsylvania	Pennsylvania	Pennsylvania	Pennsylvania	None	81	
82	William	Son	M	0	0	Yes	Yes	Pennsylvania	Pennsylvania	Pennsylvania	Pennsylvania	None	82	
83	William	Son	M	0	0	Yes	Yes	Pennsylvania	Pennsylvania	Pennsylvania	Pennsylvania	None	83	
84	William	Son	M	0	0	Yes	Yes	Pennsylvania	Pennsylvania	Pennsylvania	Pennsylvania	None	84	
85	William	Son	M	0	0	Yes	Yes	Pennsylvania	Pennsylvania	Pennsylvania	Pennsylvania	None	85	
86	William	Son	M	0	0	Yes	Yes	Pennsylvania	Pennsylvania	Pennsylvania	Pennsylvania	None	86	
87	William	Son	M	0	0	Yes	Yes	Pennsylvania	Pennsylvania	Pennsylvania	Pennsylvania	None	87	
88	William	Son	M	0	0	Yes	Yes	Pennsylvania	Pennsylvania	Pennsylvania	Pennsylvania	None	88	
89	William	Son	M	0	0	Yes	Yes	Pennsylvania	Pennsylvania	Pennsylvania	Pennsylvania	None	89	
90	William	Son	M	0	0	Yes	Yes	Pennsylvania	Pennsylvania	Pennsylvania	Pennsylvania	None	90	
91	William	Son	M	0	0	Yes	Yes	Pennsylvania	Pennsylvania	Pennsylvania	Pennsylvania	None	91	
92	William	Son	M	0	0	Yes	Yes	Pennsylvania	Pennsylvania	Pennsylvania	Pennsylvania	None	92	
93	William	Son	M	0	0	Yes	Yes	Pennsylvania	Pennsylvania	Pennsylvania	Pennsylvania	None	93	
94	William	Son	M	0	0	Yes	Yes	Pennsylvania	Pennsylvania	Pennsylvania	Pennsylvania	None	94	
95	William	Son	M	0	0	Yes	Yes	Pennsylvania	Pennsylvania	Pennsylvania	Pennsylvania	None	95	
96	William	Son	M	0	0	Yes	Yes	Pennsylvania	Pennsylvania	Pennsylvania	Pennsylvania	None	96	
97	William	Son	M	0	0	Yes	Yes	Pennsylvania	Pennsylvania	Pennsylvania	Pennsylvania	None	97	
98	William	Son	M	0	0	Yes	Yes	Pennsylvania	Pennsylvania	Pennsylvania	Pennsylvania	None	98	
99	William	Son	M	0	0	Yes	Yes	Pennsylvania	Pennsylvania	Pennsylvania	Pennsylvania	None	99	
100	William	Son	M	0	0	Yes	Yes	Pennsylvania	Pennsylvania	Pennsylvania	Pennsylvania	None	100	

Spencer, owns a house at second street (205?), living with wife, all children and mother, working with cars

1930 US Federal Census

Nescopeck, Luzerne, Pennsylvania

2651

DEPARTMENT OF COMMERCE—BUREAU OF THE CENSUS
FIFTEENTH CENSUS OF THE UNITED STATES: 1930
POPULATION SCHEDULE

State Pennsylvania Incorporated place Nescopeck Borough Enumeration District No. 40-143 Sheet No. 9 B
 County Luzerne Ward of city First Block No. 10 Supervisor's District No. 10
 Township or other division of county Nescopeck Unincorporated place Nescopeck Institution None Enumerated by me or Edgar L. Smiles

PLACE OF BIRTH	NAME	RELATION	BIRTH DATE	SEX	RACE	MARITAL STATUS	EDUCATION	PLACE OF BIRTH	PLACE OF BIRTH	PLACE OF BIRTH	MOTHER TONGUE OR NATIVE LANGUAGE OF FOREIGN BORN			CITIZENSHIP, ETC.	OCCUPATION AND INDUSTRY	REMARKS	MILITARY SERVICE
											1	2	3				
533	Morse Ethel	Daughter	1912	F	W	12	12	Pennsylvania	Pennsylvania	Pennsylvania	58		yes	Teacher Public School 1919-21			
534	Morse George W	Son	1914	M	W	15	15	Pennsylvania	Pennsylvania	Pennsylvania	58		yes	None			
535	Morse Edward	Daughter	1916	F	W	14	14	Pennsylvania	Pennsylvania	Pennsylvania	58		yes	None			
537	Morse Henry H	Head	1870	M	W	60	60	Pennsylvania	Pennsylvania	Pennsylvania	58	0	yes	Farmer	1894-95	NO	
538	Morse Mary M	Wife	1872	F	W	58	58	Pennsylvania	Pennsylvania	Pennsylvania	58		yes	None			
539	Morse Charles H	Son	1895	M	W	35	35	Pennsylvania	Pennsylvania	Pennsylvania	58		yes	None			
540	Morse William H	Son	1900	M	W	30	30	Pennsylvania	Pennsylvania	Pennsylvania	58		yes	Farmer	1918-19	NO	
541	Morse Mary M	Daughter	1905	F	W	25	25	Pennsylvania	Pennsylvania	Pennsylvania	58		yes	None			
542	Morse Elizabeth	Daughter	1912	F	W	18	18	Pennsylvania	Pennsylvania	Pennsylvania	58		yes	None			
543	Morse Herbert	Son	1910	M	W	20	20	Pennsylvania	Pennsylvania	Pennsylvania	58		yes	None			
544	Morse William	Son	1915	M	W	15	15	Pennsylvania	Pennsylvania	Pennsylvania	58		yes	None			
545	Morse William	Son	1918	M	W	12	12	Pennsylvania	Pennsylvania	Pennsylvania	58		yes	None			
546	Morse William	Son	1920	M	W	10	10	Pennsylvania	Pennsylvania	Pennsylvania	58		yes	None			
547	Morse William	Son	1922	M	W	8	8	Pennsylvania	Pennsylvania	Pennsylvania	58		yes	None			
548	Morse William	Son	1924	M	W	6	6	Pennsylvania	Pennsylvania	Pennsylvania	58		yes	None			
549	Morse William	Son	1926	M	W	4	4	Pennsylvania	Pennsylvania	Pennsylvania	58		yes	None			
550	Morse William	Son	1928	M	W	2	2	Pennsylvania	Pennsylvania	Pennsylvania	58		yes	None			
551	Morse William	Son	1930	M	W	0	0	Pennsylvania	Pennsylvania	Pennsylvania	58		yes	None			
552	Morse William	Son	1932	M	W	0	0	Pennsylvania	Pennsylvania	Pennsylvania	58		yes	None			
553	Morse William	Son	1934	M	W	0	0	Pennsylvania	Pennsylvania	Pennsylvania	58		yes	None			
554	Morse William	Son	1936	M	W	0	0	Pennsylvania	Pennsylvania	Pennsylvania	58		yes	None			
555	Morse William	Son	1938	M	W	0	0	Pennsylvania	Pennsylvania	Pennsylvania	58		yes	None			
556	Morse William	Son	1940	M	W	0	0	Pennsylvania	Pennsylvania	Pennsylvania	58		yes	None			
557	Morse William	Son	1942	M	W	0	0	Pennsylvania	Pennsylvania	Pennsylvania	58		yes	None			
558	Morse William	Son	1944	M	W	0	0	Pennsylvania	Pennsylvania	Pennsylvania	58		yes	None			
559	Morse William	Son	1946	M	W	0	0	Pennsylvania	Pennsylvania	Pennsylvania	58		yes	None			
560	Morse William	Son	1948	M	W	0	0	Pennsylvania	Pennsylvania	Pennsylvania	58		yes	None			
561	Morse William	Son	1950	M	W	0	0	Pennsylvania	Pennsylvania	Pennsylvania	58		yes	None			
562	Morse William	Son	1952	M	W	0	0	Pennsylvania	Pennsylvania	Pennsylvania	58		yes	None			
563	Morse William	Son	1954	M	W	0	0	Pennsylvania	Pennsylvania	Pennsylvania	58		yes	None			
564	Morse William	Son	1956	M	W	0	0	Pennsylvania	Pennsylvania	Pennsylvania	58		yes	None			
565	Morse William	Son	1958	M	W	0	0	Pennsylvania	Pennsylvania	Pennsylvania	58		yes	None			
566	Morse William	Son	1960	M	W	0	0	Pennsylvania	Pennsylvania	Pennsylvania	58		yes	None			
567	Morse William	Son	1962	M	W	0	0	Pennsylvania	Pennsylvania	Pennsylvania	58		yes	None			
568	Morse William	Son	1964	M	W	0	0	Pennsylvania	Pennsylvania	Pennsylvania	58		yes	None			
569	Morse William	Son	1966	M	W	0	0	Pennsylvania	Pennsylvania	Pennsylvania	58		yes	None			
570	Morse William	Son	1968	M	W	0	0	Pennsylvania	Pennsylvania	Pennsylvania	58		yes	None			
571	Morse William	Son	1970	M	W	0	0	Pennsylvania	Pennsylvania	Pennsylvania	58		yes	None			
572	Morse William	Son	1972	M	W	0	0	Pennsylvania	Pennsylvania	Pennsylvania	58		yes	None			
573	Morse William	Son	1974	M	W	0	0	Pennsylvania	Pennsylvania	Pennsylvania	58		yes	None			
574	Morse William	Son	1976	M	W	0	0	Pennsylvania	Pennsylvania	Pennsylvania	58		yes	None			
575	Morse William	Son	1978	M	W	0	0	Pennsylvania	Pennsylvania	Pennsylvania	58		yes	None			
576	Morse William	Son	1980	M	W	0	0	Pennsylvania	Pennsylvania	Pennsylvania	58		yes	None			
577	Morse William	Son	1982	M	W	0	0	Pennsylvania	Pennsylvania	Pennsylvania	58		yes	None			
578	Morse William	Son	1984	M	W	0	0	Pennsylvania	Pennsylvania	Pennsylvania	58		yes	None			
579	Morse William	Son	1986	M	W	0	0	Pennsylvania	Pennsylvania	Pennsylvania	58		yes	None			
580	Morse William	Son	1988	M	W	0	0	Pennsylvania	Pennsylvania	Pennsylvania	58		yes	None			
581	Morse William	Son	1990	M	W	0	0	Pennsylvania	Pennsylvania	Pennsylvania	58		yes	None			
582	Morse William	Son	1992	M	W	0	0	Pennsylvania	Pennsylvania	Pennsylvania	58		yes	None			
583	Morse William	Son	1994	M	W	0	0	Pennsylvania	Pennsylvania	Pennsylvania	58		yes	None			
584	Morse William	Son	1996	M	W	0	0	Pennsylvania	Pennsylvania	Pennsylvania	58		yes	None			
585	Morse William	Son	1998	M	W	0	0	Pennsylvania	Pennsylvania	Pennsylvania	58		yes	None			
586	Morse William	Son	2000	M	W	0	0	Pennsylvania	Pennsylvania	Pennsylvania	58		yes	None			
587	Morse William	Son	2002	M	W	0	0	Pennsylvania	Pennsylvania	Pennsylvania	58		yes	None			
588	Morse William	Son	2004	M	W	0	0	Pennsylvania	Pennsylvania	Pennsylvania	58		yes	None			
589	Morse William	Son	2006	M	W	0	0	Pennsylvania	Pennsylvania	Pennsylvania	58		yes	None			
590	Morse William	Son	2008	M	W	0	0	Pennsylvania	Pennsylvania	Pennsylvania	58		yes	None			
591	Morse William	Son	2010	M	W	0	0	Pennsylvania	Pennsylvania	Pennsylvania	58		yes	None			
592	Morse William	Son	2012	M	W	0	0	Pennsylvania	Pennsylvania	Pennsylvania	58		yes	None			
593	Morse William	Son	2014	M	W	0	0	Pennsylvania	Pennsylvania	Pennsylvania	58		yes	None			
594	Morse William	Son	2016	M	W	0	0	Pennsylvania	Pennsylvania	Pennsylvania	58		yes	None			
595	Morse William	Son	2018	M	W	0	0	Pennsylvania	Pennsylvania	Pennsylvania	58		yes	None			
596	Morse William	Son	2020	M	W	0	0	Pennsylvania	Pennsylvania	Pennsylvania	58		yes	None			

Spencer shiner owns a house on w fifth street (425?), works on cars, living with his wife blanche, his children mildred, wlden and donald and his mother catherine johnson.

1940 US Federal Census

Nescopeck, Luzerne, Pennsylvania

State: Pennsylvania Incorporated place: Nescopeck West of city: Unincorporated place: ... DEPARTMENT OF COMMERCE - BUREAU OF THE CENSUS SIXTEENTH CENSUS OF THE UNITED STATES 1940 Enumerated by me on: Nescopeck, PA, 1940 Sheet No. 11 A

POPULATION SCHEDULE

RESIDENCE, APRIL 1, 1940

LOCATOR	REGISTERED DATA	NAME	RELATION	SEX	AGE	RACE	MARITAL STATUS	OCCUPATION	PLACE OF BIRTH	EDUCATION	RECORDS	PERSONS IN FARM OR OTHER EMPLOYMENT STATUS
1	...	Spencer Shiner	Head	M	42	W	Married	Laborer	Pa
2	...	Blanche Shiner	Wife	F	38	W	Married	...	Pa
3	...	Mildred Shiner	Daughter	F	12	W	Single	...	Pa
4	...	Donal Shiner	Son	M	10	W	Single	...	Pa
5	...	Catherine Johnson	Mother	F	65	W	Single	...	Pa
6
7
8
9
10
11
12
13
14
15
16
17
18
19
20
21
22
23
24
25
26
27
28
29
30
31
32
33
34
35
36
37
38
39
40

Spencer shiner owns a house on fourth street (425?), living with his wife blanche, his children mildred and donal and his mother catherine johnson. Spencer works 40 hours a week as a laboror

GENERATION 6

CHILDREN
OF SPENCER SHINER

GREAT GREAT GREAT GRANDCHILDREN
OF ANDREW SHINER



1.1.7.5.4.1 – MILDRED MAE SHINER

1913-2010

Mildred Mae Shiner was born in Nescopeck, Luzerne, Pennsylvania on November 21st, 1913. She died in Berwick, Columbia, Pennsylvania, on June 30th, 2010, at the age of 96. Mildred was buried at Roselawn Cemetery in Berwick.

On June 15th, 1945, Mildred married **William Calvin "Bill" Levan**.

Bill was born November 24th, 1912, in Beach Haven, Luzerne, Pennsylvania. He is the son of Calvin Matiltis Levan and Mary Ellen Doyle. He died on September 16th, 2011, in Berwick, Columbia, Pennsylvania. Bill was buried at Roselawn Cemetery in Berwick.

Bill and Mildred have one daughter:

1.1.7.5.4.1.1 Patricia A "Pat" Levan (1940 -)



Mildred Mae Shiner (1952)



Mildred Mae Shiner

40-17-41 / 149260

COMMONWEALTH OF PENNSYLVANIA
DEPARTMENT OF HEALTH
BUREAU OF VITAL STATISTICS

File No. D-223423-13
Registered No. _____
Filing Date 1-23-52
Registration Date 1-24-52

Primary Dist. No. 40-17-41 **DELAYED BIRTH CERTIFICATE**
ALL INFORMATION AS OF TIME OF BIRTH

Full Name (type or print) Mildred Mae Shiner Sex Female

Date of Birth November 21, 1913
Month (by name) Day Year

Twin or triplet _____ If so—born 1st, 2d, 3d _____ Was mother married to father of child? yes

PLACE OF BIRTH

County Luzerne

City or Boro. Nescopeck

Town and Township _____

FATHER OF CHILD

Full name Spencer Harvey Shiner

Color or race white Age at time of this birth 29 yrs.

Birthplace Sugarloaf, Luzerne, Pa.
(City, town, county) (State or foreign country)

MOTHER OF CHILD

Full maiden name Blanche Amanda Shiner Miller

Color or race white Age at time of this birth 23 yrs.

Birthplace Wapwallopen, Luzerne, Pa.
(City, town, county) (State or foreign country)

If attending Physician or Midwife are still living have them sign here otherwise applicant will fill in. State name if living or deceased

Attendant at Birth Dr. R. E. Warntz
(Specify if M. D., Midwife or Other)

Date signed Jan. 19 19 52

Address E. 3rd, Nescopeck, Pa.

I Mildred Mae Shiner, being first duly sworn on oath; testify that the facts concerning the birth set forth upon this application are true and correct.

Full name Present address East 5th Street, Nescopeck, Pa. *(Mrs) Mildred Shiner (Levan)*
(Signature of applicant, attending physician or midwife)

I certify that the above applicant for registration of facts of birth has appeared before me and testified to their truth as set forth and affixed her signature thereto and in my presence.

(his or her)

this 17th day of January 19 52

Joseph H. Cameron
Signature of Notarizing Official JOSEPH H. CAMERON, Notary Public (SEAL)
Nescopeck, Penna. NESCOPECK, PENNA.
Address of Notarizing Official, Commission Expires Feb. 1, 1954

APPLICANT SHOULD NOT WRITE BELOW THIS LINE

ABSTRACT OF SUPPORTING EVIDENCE

Name and kind of document (including by whom issued and signed, and date of issue)	Date original document was made
1 Aff. of Blanche A. Shiner, Mother, Nescopeck, Pa.	Notarized 12-29-1951
2 Aff. of Mildred Shiner Adlow Zuser, Nescopeck, Penna.	Notarized 12-17-51
3 Aff. of Catherine Zeiser, Nescopeck, Penna.	Notarized 12-17-51
4 Rec. Nescopeck Schools, Nescopeck, Penna. Sgd. Mrs. Mary Naugle.	Was 38 yrs of age 1951
5 Aff. of Metropolitan Life Ins. Co. Pol #2823675M.	Issued 9-1-1938
6 Phys Off Rec. Sgd. R.E. Warntz, M.D. Nescopeck, Pa.	Birth Date. 11-21-1913
Bible Rec. Poss of Blanche Shiner, Sgd. N.P. 12-17-51	Birth Date. 11-21-1913

I certify that no prior certificate has been found in the State Bureau of Vital Statistics for this registrant and that evidence has been seen and read which substantiates the facts set forth in the foregoing abstract.

Signature *C. E. Greenwood* Date filed January 23- 1952
Director, Bureau of Vital Statistics JAN-23-52 149260 B Ck 1.00

December 12, 1951
 P. S. #158837
 Mildred Mae Shiner
 November 21, 1913
 Nescopeck, Pennsylvania.
 dj1
 Blanks containing erasures, words crossed out, or written over will not be accepted for registration.
 THIS IS A PERMANENT RECORD
 MARGIN RESERVED FOR BINDING
 READ INSTRUCTIONS ON BACK OF THIS FORM
 IMPORTANT: Use a typewriter or write plainly with unfading ink.

Mildred's birth certificate



Mildred and Wilden Shiner



Mildred Mae Shiner



Bill and Mildren Levan



Bill and Mildren Levan

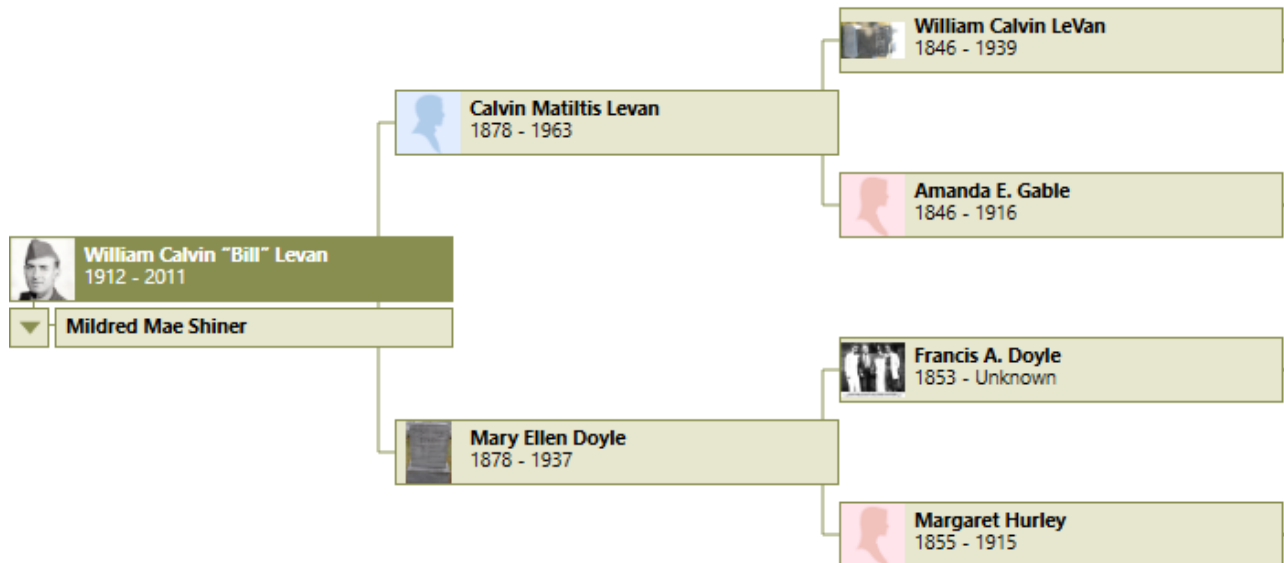



*Standing: Weems Shiner, Kenny Paden
Sitting: Julie (Lapp) Shiner, Bill Levan, Mildren (Shiner) Levan, Leah (Shiner) Paden*



*Back: Tim Shiner, Bill Levan, Mildred (Shiner) Levan, Cynthia Paden, Tracy Larson
Front: Sandy Larson, Sherry Paden*

Mildred Mae Levan

Elementary teacher in Nescopeck and Berwick



Mildred Mae Levan, 96, formerly of West Fifth Street, Nescopeck, concluded her journey in this life at 8:05 p.m. Wednesday, June 30, 2010, in the Berwick Retirement Village I under the loving care of her family.

Born in Nescopeck, Nov. 21, 1913, she was a daughter of the late Spencer H. and Blanche A. Miller Shiner. She graduated from Nescopeck High School in 1932, and later from Bloomsburg State

Teachers College with a degree in Elementary Education. She was a fourth grade teacher in Nescopeck, and later with the Berwick jointure for 37 years until retiring.

A faithful member of Faith United Evangelical Lutheran Church, Nescopeck, she served with the WELCA and as a primary Sunday school teacher and pianist. A member of the Retired Teachers Association, Senior Circle at Berwick Hospital and Berwick Women's Civic Club, she enjoyed traveling, needlework and bowling with the Women's League.

She now joins her brothers, Donald and Wilden Shiner, who died previously.

Mildred will be remembered by her husband of 65 years, William C. Levan; daughter, Patricia "Pat" Lindberg, and husband, John, Huntersville, N.C.; and granddaughter, Jennifer McGinnis, and husband, Matt, Holly Springs, N.C. "Forever in our hearts."

A service to honor her life and faith will be held on Saturday at 11 a.m. from Faith United Evangelical Lutheran Church, Third and Dewey streets, Nescopeck, with the Rev. Michael J. Scholtes, her pastor, presiding. She will be laid to rest in Rose Lawn Cemetery, Berwick. Call 10-11 a.m. Saturday in the church.

Expressions of sympathy may be made to the memorial fund of the church.

Mildred's obituary, Press Enterprise (Bloomsburg, Pennsylvania), Friday, July 2nd, 2010, page 7

OBITUARIES

William Calvin 'Bill' Levan

Enjoyed wood carving, fishing, trapshooting



William Calvin "Bill" Levan, 98, formerly of Nescopeck, ended his pilgrimage in this life at 10:55 p.m. Friday, Sept. 16, 2011, in Berwick Retirement Village I, residing there since June 2008.

Born in Berwick Nov. 24, 1912, he was a son of the late Calvin and Mary Ellen Doyle Levan.

He proudly served in the U.S. Army during World War II as a military policeman. He also served with the Berwick National Guard for six years.

In 1975, he retired from the Busy Bee Cleaners and had been a funeral director's assistant at the Heller Funeral Home.

A faithful member of Faith United Evangelical Lutheran Church, he served as Sunday school teacher and on church council. He was a member of North Berwick Hunting & Fishing Club, Nescopeck VFW and Lions Club, and Berwick Elks.

Bill enjoyed making wood furniture and hand-carved wood ducks, also fishing, hunting, trap-shooting and bowling.

He was preceded in death by his wife of 65 years, the former Mildred Shiner, on June 30, 2010; brothers and sisters: James, Frank, Charles, Wesley, Hensyl and Leo Levan, Hazel and Gladys, making him the last surviving member of his family.

Bill will be remembered by his daughter: Patricia Lindberg and husband John, Huntersville, N.C.; granddaughter: Jennifer McGinnis and husband Matt, Holly Springs, N.C.; sisters-in-law: Ruth Levan, Jinny Levan and Marylou Shiner, nieces and nephews.

"Always in our hearts."

A service to honor his life and faith will be held Wednesday at 11 a.m. from Faith United Evangelical Lutheran Church 801 E. Third St., Nescopeck, with the Rev. Michael J. Scholtes his pastor, presiding. He will be laid to rest next to his beloved wife in Rose Lawn Cemetery, Berwick, following military honors. Call 10-11 a.m. Wednesday in the church.

Memorial gifts may be made to the church.

Bill's obituary, Press Enterprise (Bloomsburg, Pennsylvania), Monday, September 19th, 2011, page 7

Family of William Levan and Mildred Shiner

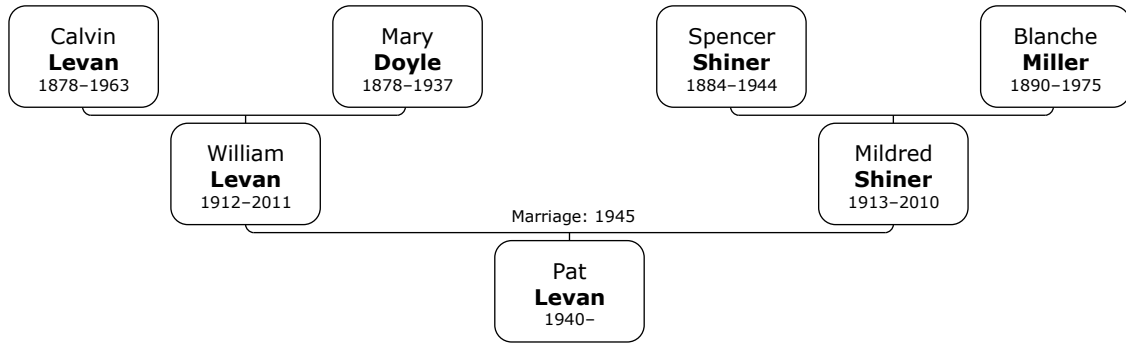

Daughter of Mildred Mae Shiner and William Calvin "Bill" Levan:

+ 1.7.5.4.1.1 f 1. **Patricia A "Pat" Levan** was born on November 22nd, 1940.

RECORDS OF MILDRED SHINER

A **US Federal Census** of the population of the United States has been taken every ten years by the federal government since 1790. Census records are restricted (not released to the public) for seventy-two years after the census is taken in order to protect the privacy of the individuals surveyed.

The census records from 1790 until 1840 list only the head of the household with counts of the number of persons within the household. Because of this educated guesses must be made to whom these counts refer. Starting in 1850 each individual person in the household was listed on the census. The census records of 1890 are mostly destroyed due to a fire at the Department of Commerce in January 1921.

Year	Document Type	Location	Page
1920	US Federal Census	Nescopeck, Luzerne, Pennsylvania	Spencer
1930	US Federal Census	Nescopeck, Luzerne, Pennsylvania	Spencer
1940	US Federal Census	Nescopeck, Luzerne, Pennsylvania	spencer
1950	US Federal Census	Nescopeck, Luzerne, Pennsylvania	
1960	US Federal Census	<i>Record not yet released by the government</i>	
1970	US Federal Census	<i>Record not yet released by the government</i>	
1980	US Federal Census	<i>Record not yet released by the government</i>	
1990	US Federal Census	<i>Record not yet released by the government</i>	
2000	US Federal Census	<i>Record not yet released by the government</i>	

1950 US Federal Census

Nescopeck, Luzerne, Pennsylvania

The 1950 US Federal Census shows Bill and Mildred living at 425 E 5th Street in Nescopeck, Luzerne, Pennsylvania.

Blanche Shiner, Mildred's mother, and Leah Shiner (1.1.7.5.4.2.1) lived in the same household, but are listed as a separate family on the census.

U. S. DEPARTMENT OF COMMERCE
BUREAU OF THE CENSUS
1950 CENSUS OF POPULATION AND HOUSING

FORM P1

FOR ALL PERSONS

FOR HEAD OF HOUSEHOLD

FOR PERSONS 14 YEARS OF AGE AND OVER

DATE WHEN STARTED 1950
NUMBER 25726
6. INDEXED BY 75
7. INDEXED BY 10
8. INDEXED BY 10
9. INDEXED BY 10
10. INDEXED BY 10
11. INDEXED BY 10
12. INDEXED BY 10
13. INDEXED BY 10
14. INDEXED BY 10
15. INDEXED BY 10
16. INDEXED BY 10
17. INDEXED BY 10
18. INDEXED BY 10
19. INDEXED BY 10
20. INDEXED BY 10

1. NAME OF STATE, TERRITORY, COUNTY, OR CITY, TOWNSHIP, OR VILLAGE
Luzerne, Pennsylvania

2. HOUSEHOLD OR TENEMENT NUMBER
100

3. HOUSEHOLD OR TENEMENT TYPE
Single detached house

4. HOUSEHOLD OR TENEMENT ADDRESS
425 E 5th St

5. NAME OF HOUSEHOLD OR TENEMENT HEAD
Bill Shiner

6. RELATIONSHIP TO HEAD OF HOUSEHOLD
Head

7. NAME OF HOUSEHOLD OR TENEMENT HEAD
Bill Shiner

8. SEX
M

9. RACE
W

10. AGE
36

11. MARRIAGE STATUS
M

12. HIGHEST GRADE OF SCHOOL ATTENDED
8

13. YEAR BEGAN ATTENDING SCHOOL
1942

14. YEAR COMPLETED SCHOOL
1948

15. TYPE OF WORK
Machinist

16. INDUSTRY
Machinery

17. OCCUPATION
Machinist

18. LEAVE STATUS
None

19. LEAVE BLANK
None

20. LEAVE BLANK
None

21. LEAVE BLANK
None

22. LEAVE BLANK
None

23. LEAVE BLANK
None

24. LEAVE BLANK
None

25. LEAVE BLANK
None

26. LEAVE BLANK
None

27. LEAVE BLANK
None

28. LEAVE BLANK
None

29. LEAVE BLANK
None

30. LEAVE BLANK
None

31. LEAVE BLANK
None

32. LEAVE BLANK
None

33. LEAVE BLANK
None

34. LEAVE BLANK
None

35. LEAVE BLANK
None

36. LEAVE BLANK
None

37. LEAVE BLANK
None

38. LEAVE BLANK
None

39. LEAVE BLANK
None

40. LEAVE BLANK
None

41. LEAVE BLANK
None

42. LEAVE BLANK
None

43. LEAVE BLANK
None

44. LEAVE BLANK
None

45. LEAVE BLANK
None

46. LEAVE BLANK
None

47. LEAVE BLANK
None

48. LEAVE BLANK
None

49. LEAVE BLANK
None

50. LEAVE BLANK
None

51. LEAVE BLANK
None

52. LEAVE BLANK
None

53. LEAVE BLANK
None

54. LEAVE BLANK
None

55. LEAVE BLANK
None

56. LEAVE BLANK
None

57. LEAVE BLANK
None

58. LEAVE BLANK
None

59. LEAVE BLANK
None

60. LEAVE BLANK
None

61. LEAVE BLANK
None

62. LEAVE BLANK
None

63. LEAVE BLANK
None

64. LEAVE BLANK
None

65. LEAVE BLANK
None

66. LEAVE BLANK
None

67. LEAVE BLANK
None

68. LEAVE BLANK
None

69. LEAVE BLANK
None

70. LEAVE BLANK
None

71. LEAVE BLANK
None

72. LEAVE BLANK
None

73. LEAVE BLANK
None

74. LEAVE BLANK
None

75. LEAVE BLANK
None

76. LEAVE BLANK
None

77. LEAVE BLANK
None

78. LEAVE BLANK
None

79. LEAVE BLANK
None

80. LEAVE BLANK
None

81. LEAVE BLANK
None

82. LEAVE BLANK
None

83. LEAVE BLANK
None

84. LEAVE BLANK
None

85. LEAVE BLANK
None

86. LEAVE BLANK
None

87. LEAVE BLANK
None

88. LEAVE BLANK
None

89. LEAVE BLANK
None

90. LEAVE BLANK
None

91. LEAVE BLANK
None

92. LEAVE BLANK
None

93. LEAVE BLANK
None

94. LEAVE BLANK
None

95. LEAVE BLANK
None

96. LEAVE BLANK
None

97. LEAVE BLANK
None

98. LEAVE BLANK
None

99. LEAVE BLANK
None

100. LEAVE BLANK
None

1. NAME OF STATE, TERRITORY, COUNTY, OR CITY, TOWNSHIP, OR VILLAGE
Luzerne, Pennsylvania

2. HOUSEHOLD OR TENEMENT NUMBER
100

3. HOUSEHOLD OR TENEMENT TYPE
Single detached house

4. HOUSEHOLD OR TENEMENT ADDRESS
425 E 5th St

5. NAME OF HOUSEHOLD OR TENEMENT HEAD
Blanche Shiner

6. RELATIONSHIP TO HEAD OF HOUSEHOLD
Head

7. NAME OF HOUSEHOLD OR TENEMENT HEAD
Blanche Shiner

8. SEX
F

9. RACE
W

10. AGE
36

11. MARRIAGE STATUS
M

12. HIGHEST GRADE OF SCHOOL ATTENDED
8

13. YEAR BEGAN ATTENDING SCHOOL
1942

14. YEAR COMPLETED SCHOOL
1948

15. TYPE OF WORK
Machinist

16. INDUSTRY
Machinery

17. OCCUPATION
Machinist

18. LEAVE STATUS
None

19. LEAVE BLANK
None

20. LEAVE BLANK
None

21. LEAVE BLANK
None

22. LEAVE BLANK
None

23. LEAVE BLANK
None

24. LEAVE BLANK
None

25. LEAVE BLANK
None

26. LEAVE BLANK
None

27. LEAVE BLANK
None

28. LEAVE BLANK
None

29. LEAVE BLANK
None

30. LEAVE BLANK
None

31. LEAVE BLANK
None

32. LEAVE BLANK
None

33. LEAVE BLANK
None

34. LEAVE BLANK
None

35. LEAVE BLANK
None

36. LEAVE BLANK
None

37. LEAVE BLANK
None

38. LEAVE BLANK
None

39. LEAVE BLANK
None

40. LEAVE BLANK
None

41. LEAVE BLANK
None

42. LEAVE BLANK
None

43. LEAVE BLANK
None

44. LEAVE BLANK
None

45. LEAVE BLANK
None

46. LEAVE BLANK
None

47. LEAVE BLANK
None

48. LEAVE BLANK
None

49. LEAVE BLANK
None

50. LEAVE BLANK
None

51. LEAVE BLANK
None

52. LEAVE BLANK
None

53. LEAVE BLANK
None

54. LEAVE BLANK
None

55. LEAVE BLANK
None

56. LEAVE BLANK
None

57. LEAVE BLANK
None

58. LEAVE BLANK
None

59. LEAVE BLANK
None

60. LEAVE BLANK
None

61. LEAVE BLANK
None

62. LEAVE BLANK
None

63. LEAVE BLANK
None

64. LEAVE BLANK
None

65. LEAVE BLANK
None

66. LEAVE BLANK
None

67. LEAVE BLANK
None

68. LEAVE BLANK
None

69. LEAVE BLANK
None

70. LEAVE BLANK
None

71. LEAVE BLANK
None

72. LEAVE BLANK
None

73. LEAVE BLANK
None

74. LEAVE BLANK
None

75. LEAVE BLANK
None

76. LEAVE BLANK
None

77. LEAVE BLANK
None

78. LEAVE BLANK
None

79. LEAVE BLANK
None

80. LEAVE BLANK
None

81. LEAVE BLANK
None

82. LEAVE BLANK
None

83. LEAVE BLANK
None

84. LEAVE BLANK
None

85. LEAVE BLANK
None

86. LEAVE BLANK
None

87. LEAVE BLANK
None

88. LEAVE BLANK
None

89. LEAVE BLANK
None

90. LEAVE BLANK
None

91. LEAVE BLANK
None

92. LEAVE BLANK
None

93. LEAVE BLANK
None

94. LEAVE BLANK
None

95. LEAVE BLANK
None

96. LEAVE BLANK
None

97. LEAVE BLANK
None

98. LEAVE BLANK
None

99. LEAVE BLANK
None

100. LEAVE BLANK
None

1.1.7.5.4.2 – WILDEN LEROY SHINER

1915-1996

Wilden Leroy Shiner was born in Nescopeck on August 22nd, 1915. He was christened on April 16th, 1916. Wilden Leroy was confirmed on March 29th, 1931. He graduated from Nescopeck High School on June 7th, 1933. Wilden graduated from the United States Naval Academy in Maryland on June 23rd, 1944.

Wilden served in the military on May 12, 1945. Wilden died in Nescopeck, Luzerne, Pennsylvania on May 18th, 1996, at the age of 80. He was buried at Mount Zion Cemetery in Nescopeck on May 23rd, 1996.

On November 25th, 1937, Wilden married **Catherine Daisy Yeager**.

Catherine was born June 3rd, 1917 in Nescopeck, Luzerne, Pennsylvania. She was the daughter of Moses Victor Yeager and Mary Irene Kishbaugh. She died on December 28th, 1991 in Berwick, Columbia, Pennsylvania. Catherine was buried at Mount Zion Cemetery in Nescopeck.

Wilden and Catherine have three children:

- 1.1.7.5.4.2.1 Leah Gail Shiner (1938 -)
- 1.1.7.5.4.2.2 Weems Wilden Shiner (1946 -)
- 1.1.7.5.4.2.3 Stillborn Shiner (1946 - 1946)



Wilden and Catherine Shiner (unknown year)

Form V. S. No. 11-50M-1-7-13.

COMMONWEALTH OF PENNSYLVANIA
Bureau of Vital Statistics
CERTIFICATE OF BIRTH

PLACE OF BIRTH
County of Luzerne
Township of Nescopeck
or Borough of
or City of
No. _____ St. _____
Ward. _____

Registration District No. 651 File No. 136590
Primary Registration District No. 1352-8 Registered No. 48

FULL NAME OF CHILD Wilden Leroy Shiner

Sex of Child <u>Male</u>	Twin, Triplet, or other? <u>()</u>	and	Number in order of birth <u>()</u>	Legitimate? <u>yes</u>	Date of birth <u>August 22nd, 1915</u> (Month) (Day) (Year)
--------------------------	-------------------------------------	-----	-------------------------------------	------------------------	---

FULL NAME <u>Spencer H. Shiner</u> RESIDENCE <u>Nescopeck, Pa.</u> COLOR <u>white</u> AGE AT LAST BIRTHDAY <u>30</u> (Years) BIRTHPLACE <u>Pa.</u> OCCUPATION <u>Laborer</u>	FULL MAIDEN NAME <u>Blaude G. Miller</u> RESIDENCE <u>Nescopeck, Pa.</u> COLOR <u>white</u> AGE AT LAST BIRTHDAY <u>25</u> (Years) BIRTHPLACE <u>Pa.</u> OCCUPATION <u>matron</u>
---	--

Number of child of this mother, including present birth 3 Number of children, of this mother, now living, including present birth 3

CERTIFICATE OF ATTENDING PHYSICIAN OR MIDWIFE*

I hereby certify that I attended the birth of this child, who was August 22nd, 1915, at 4:39 a.m. on the date above stated.
(Born alive or stillborn)

(Signature) P. H. Jamison, M.D.
(Physician or Midwife)

Address Nescopeck, Pa.
Filed Aug 31, 1915 J. H. Myers
Registrar Registrar

*When there was no attending physician or midwife, then the father, householder, etc., should make this return. A stillborn child is one that neither breathes nor shows other evidence of life after birth.
Given name added from a supplemental report

Wilden's birth certificate

Form V. S. No. 11-100M-1-16-15.

PLACE OF BIRTH **COMMONWEALTH OF PENNSYLVANIA**

County of Luzerne Bureau of Vital Statistics
 Township of Nescopack **CERTIFICATE OF BIRTH**

Borough of _____ Registration District No. 651 File No. 100679
 City of _____
 No. 40-9 St. _____ Primary Registration District No. 2931 Registered No. 19
 Ward. _____

FULL NAME OF CHILD Catherine Daisy Yeager

Sex of Child Female Twin, Triplet, or other? and { Number in order of birth } 1 Legitimate? yes Date of birth June 3rd, 1917
(To be answered only in event of plural births) (Month) (Day) (Year)

FULL NAME <u>Moses V. Yeager</u>	FATHER	FULL MAIDEN NAME <u>Mary J. Kishbaugh</u>	MOTHER
RESIDENCE <u>Nescopack, Pa. R.D. #2</u>		RESIDENCE <u>Nescopack, Pa. R.D. #2</u>	
COLOR <u>white</u>	AGE AT LAST BIRTHDAY <u>19</u> <small>(Years)</small>	COLOR <u>white</u>	AGE AT LAST BIRTHDAY <u>17</u> <small>(Years)</small>
BIRTHPLACE <u>Pa.</u>		BIRTHPLACE <u>Pa.</u>	
OCCUPATION <u>Labourer</u>		OCCUPATION <u>Wife</u>	

Number of child of this mother, including present birth 1 Number of children, of this mother, now living, including present birth 1

CERTIFICATE OF ATTENDING PHYSICIAN OR MIDWIFE*

I hereby certify that I attended the birth of this child, who was June 3rd 1917, at 6:15 a. m. on the date above stated. (Born alive or Stillborn)

(Signature) P. H. Jamison, M.D.
(Physician or Midwife)

Given name added from a supplemental report _____, 19____
 Registrar _____

Address Nescopack Pa
 Filed, June 11 1917 J. H. Myers
 Registrar _____

Catherine's birth certificate (above) and immediate ancestors (below)

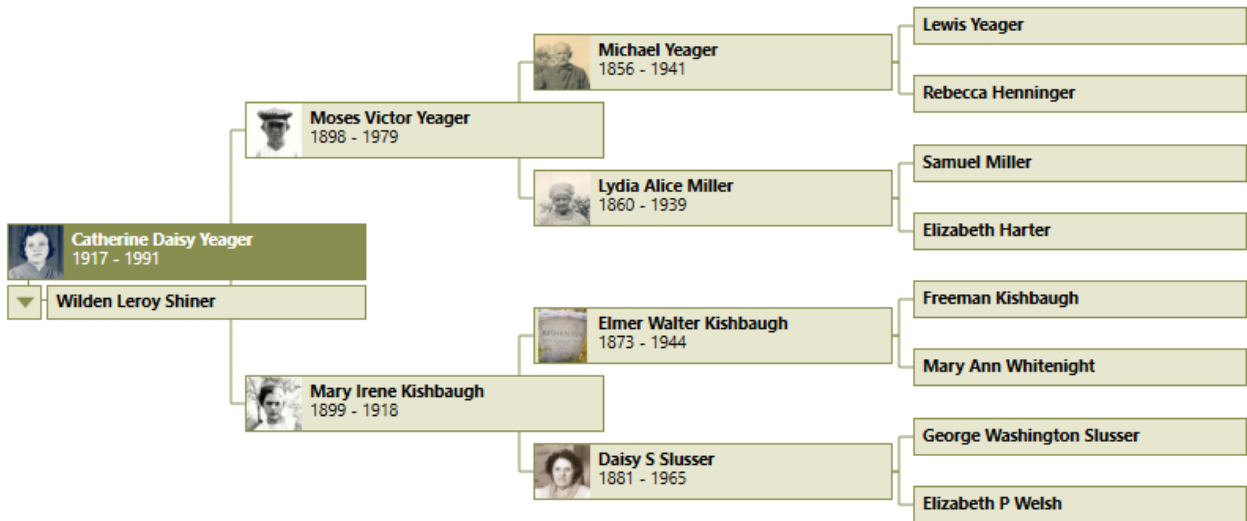



Catherine (child) with her parents, Mary and Moses Yeager (1917)

MARRIAGE LICENSE APPLICATIONS

Albert Whitcavage	Wilkes-Barre
Valeria Bernesky	Wilkes-Barre
Sigmond Koslosky	Plains
Alexandria Merowski	Miners Mills
Harold A. Kreller	Plymouth
Marie A. Mailander	Wilkes-Barre
Angelo Vigo	Forty Fort
Maria Diamanti	Wilkes-Barre
William Morgan	Ashley
Rita Brennan	Wilkes-Barre
William Nlemeyer	Dallas
Dorothy Verfaillie	Dallas
Nevin Moyer	Hobbie
Doretta Eroh	Hobbie
John A. Marcinkowski	Larksville
Leokedia Sepkowski	Plymouth
John Cherneski, Jr.	Dorrance Corners
Sylvia Mancicchi	Dorrance Corners
Joseph Elko	Larksville
Helen Crzynkowski	Kingston
Sam Dominick	Pittston
Mary Galanti	Pittston
Ralph D. Pritchard	Edwardsville
Elizabeth M. Schultz	Kingston
Joseph P. Dalton	Topton
Rachel O. Althouse	Topton
Leo Jacobowski	Nanticoke
Margaret Ottensman	Nanticoke
Thomas A. O'Connell	Larksville
Victoria A. Suwalski	Larksville
Wilden Shiner	Nescopeck
Catherine Yeager	Nescopeck

Marriage license granted for Wilden Shiner and Catherine Yeager, The Time Leaders (Bloomsburg, Pennsylvania), Tuesday, November 16th, 1937, page 27

ZENITH CHURCH WEDDING SCENE

Miss Catherine Yeager is Bride of Wilden Shiner, of Nescopeck, in Early Thanksgiving Morning Ceremony

Rev. M. M. Enders, pastor of the Nescopeck Lutheran Parish read the marriage service of the Lutheran church on Thanksgiving morning at 6:30 o'clock in the St. James Lutheran church, Zenith, when Wilden Shiner and Miss Catherine Yeager, of Nescopeck were united in marriage. The couple was unattended. Members of the families and close friends witnessed the ceremony.

Mr. Shiner is employed at the A. C. and F. Company, Berwick. He is the son of Mr. and Mrs. Spencer Shiner, West Fifth street, Nescopeck. Miss Yeager is the daughter of Moses Yeager, of Nescopeck. They will reside on Second street, Nescopeck.

Wilden Shiner and Catherine Yeager wed, Berwick Enterprise (Berwick, Pennsylvania), Friday, November 26th, 1937, page 13

Application for Marriage License

COMMONWEALTH OF PENNSYLVANIA, }
COUNTY OF LUZERNE, } SS.:

No. 5964 C

We, the undersigned, in accordance with the statements hereinafter contained, the facts set forth wherein we and each of us do solemnly swear are true and correct to the best of our knowledge and belief, do hereby make application to the Clerk of the Orphans' Court of Luzerne County, Pennsylvania, for a license to marry:

Statement of Male:

Full name and surname Willden Shiner Signature Willden Shiner
 Occupation laborer Birthplace Messerspoeket Pa
 Residence 475 W. 1st St. Messerspoeket Pa Age 27 years.
 Previous marriage or marriages none Date of death or divorce
 of former wife or wives
 Is the applicant related by blood or marriage to the person whom he desires to marry? no
 Is the applicant afflicted with any transmissible disease? no
 Name and surname of Father Joseph of Mother Blanche
 Maiden name of Mother Blanche
 Residence of Father Messerspoeket Pa of Mother Messerspoeket Pa
 Color of Father white of Mother white
 Occupation of Father laborer of Mother housewife
 Birthplace of Father Pa of Mother Pa
 Is applicant an imbecile, epileptic, of unsound mind or under guardianship as a person of unsound mind or under the influence of any intoxicating liquor or narcotic drug? no
 Has applicant, within five years, been an inmate of any county asylum or home for indigent persons? no
 Is applicant physically able to support a family? yes
 Signatures of applicant Willden Shiner

Statement of Female:

Full name and surname Catherine Yeager Signature Catherine Yeager
 Occupation none Birthplace Messerspoeket Pa
 Residence 475 W. 1st St. Messerspoeket Pa Age 20 years.
 Previous marriage or marriages none Date of death or divorce
 of former husband or husbands
 Is the applicant related by blood or marriage to the person whom she desires to marry? no
 Is the applicant afflicted with any transmissible disease? no
 Name and surname of Father Moses of Mother Mary
 Maiden name of Mother Mary
 Residence of Father Messerspoeket Pa of Mother Messerspoeket Pa
 Color of Father white of Mother white
 Occupation of Father laborer of Mother housewife
 Birthplace of Father Messerspoeket Pa of Mother Messerspoeket Pa
 Is applicant an imbecile, epileptic, of unsound mind or under guardianship as a person of unsound mind or under the influence of any intoxicating liquor or narcotic drug? no
 Signature of applicant Catherine Yeager

Sworn and subscribed before me this 13th day of Nov, A. D. 1937

Joseph Thomas
Clerk of Orphans' Court.
John L. ...
Ass. Clerk of Orphans' Court.

Marriage License Issued Nov 16 1937
Married Nov 25 1937 by Rev. Martin A. Enters Messerspoeket Pa

COMMONWEALTH OF PENNSYLVANIA, }
COUNTY OF LUZERNE, } SS.:

CONSENT TO THE MARRIAGE OF CHILD OR WARD

I, Moses Yeager residing at Messerspoeket Pa
 do hereby certify that I am the Father of Catherine Yeager
 residing at Messerspoeket Pa who is now 20 years of age.
 That I have been informed of the intended marriage of my daughter
 to Willden Shiner and hereby consent to said marriage.
 Sworn and subscribed to 13th day of Nov A. D. 1937
Joseph Thomas Clerk of Orphans' Court.
John L. ... Ass. Clerk of Orphans' Court.

1. Moses Yeager Parent
2. _____
Witnesses Present

Willden Shiner and Catherine Yeager's marriage application



Wilden and Catherine Shiner on their wedding day (November 25th, 1937)



*Spencer Shiner (left), Wilden Shiner (right),
Catherine Johnson (sitting, Spencer's mother), Leah Shiner (child)*

SERIAL NUMBER 9		1. NAME (Print) Wilden LeRoy Shiner <small>(First) (Middle) (Last)</small>		ORDER NUMBER 284
2. ADDRESS (Print) 514 E. Second St. Nescopeck Luzerne Pa. <small>(Number and street or R. F. D. number) (Town) (County) (State)</small>				
3. TELEPHONE	4. AGE IN YEARS 25	5. PLACE OF BIRTH Nescopeck Pa. <small>(Town or county) (State or country)</small>		6. COUNTRY OF CITIZENSHIP U. S. A.
DATE OF BIRTH 8 22 1915 <small>(Mo.) (Day) (Yr.)</small>		7. NAME OF PERSON WHO WILL ALWAYS KNOW YOUR ADDRESS Catherine D. Shiner <small>(Mr., Mrs., Miss) (First) (Middle) (Last)</small>		
8. RELATIONSHIP OF THAT PERSON Wife				9. ADDRESS OF THAT PERSON 514 E. Second St. Nescopeck Luzerne Pa. <small>(Number and street or R. F. D. number) (Town) (County) (State)</small>
10. EMPLOYER'S NAME American Car + Foundry				
11. PLACE OF EMPLOYMENT OR BUSINESS Berwick Columbia Pa. <small>(Number and street or R. F. D. number) (Town) (County) (State)</small>				
I AFFIRM THAT I HAVE VERIFIED ABOVE ANSWERS AND THAT THEY ARE TRUE.				
REGISTRATION CARD D. S. S. Form 1		16-17105		Wilden L. Shiner <small>(Registrant's signature)</small>

Wilden's World War II draft registration card



Wilden and Catherine's house in Zenith, Nescopeck, Luzerne, Pennsylvania



Wilden Shiner in Navy uniform in front of his house (Unknown year)

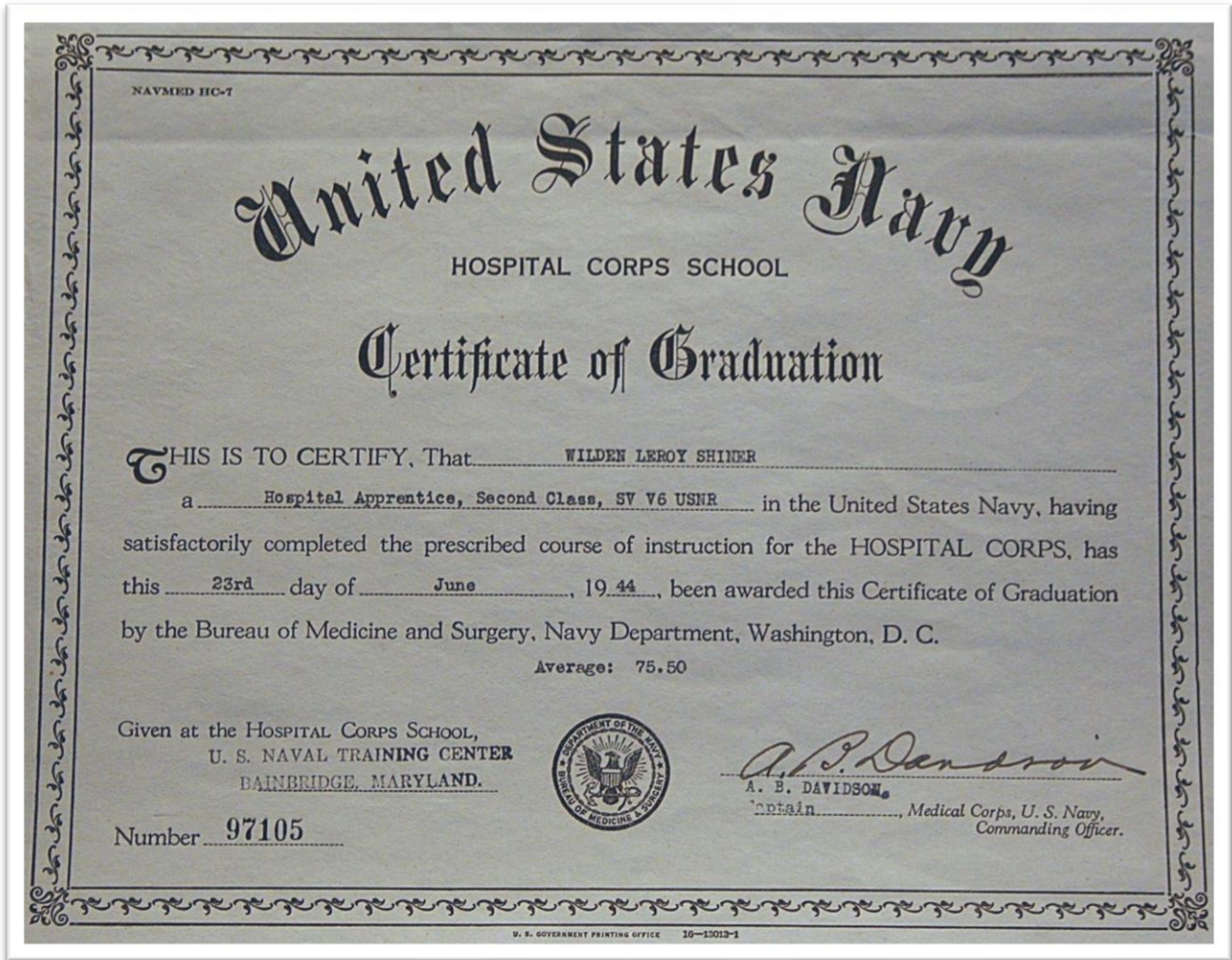

(above) Wilden's certificate of graduation from the US Navy Hospital Corps

(right) Wilden Shiner in US Navy Hospital Corps uniform

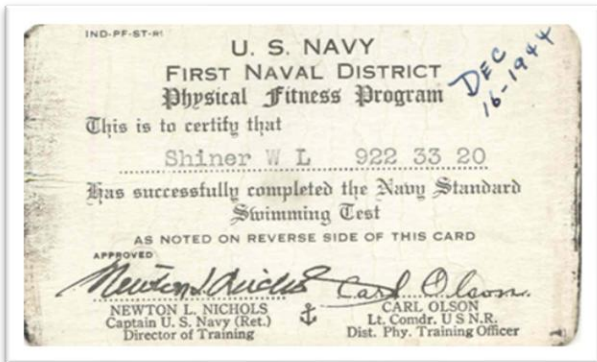

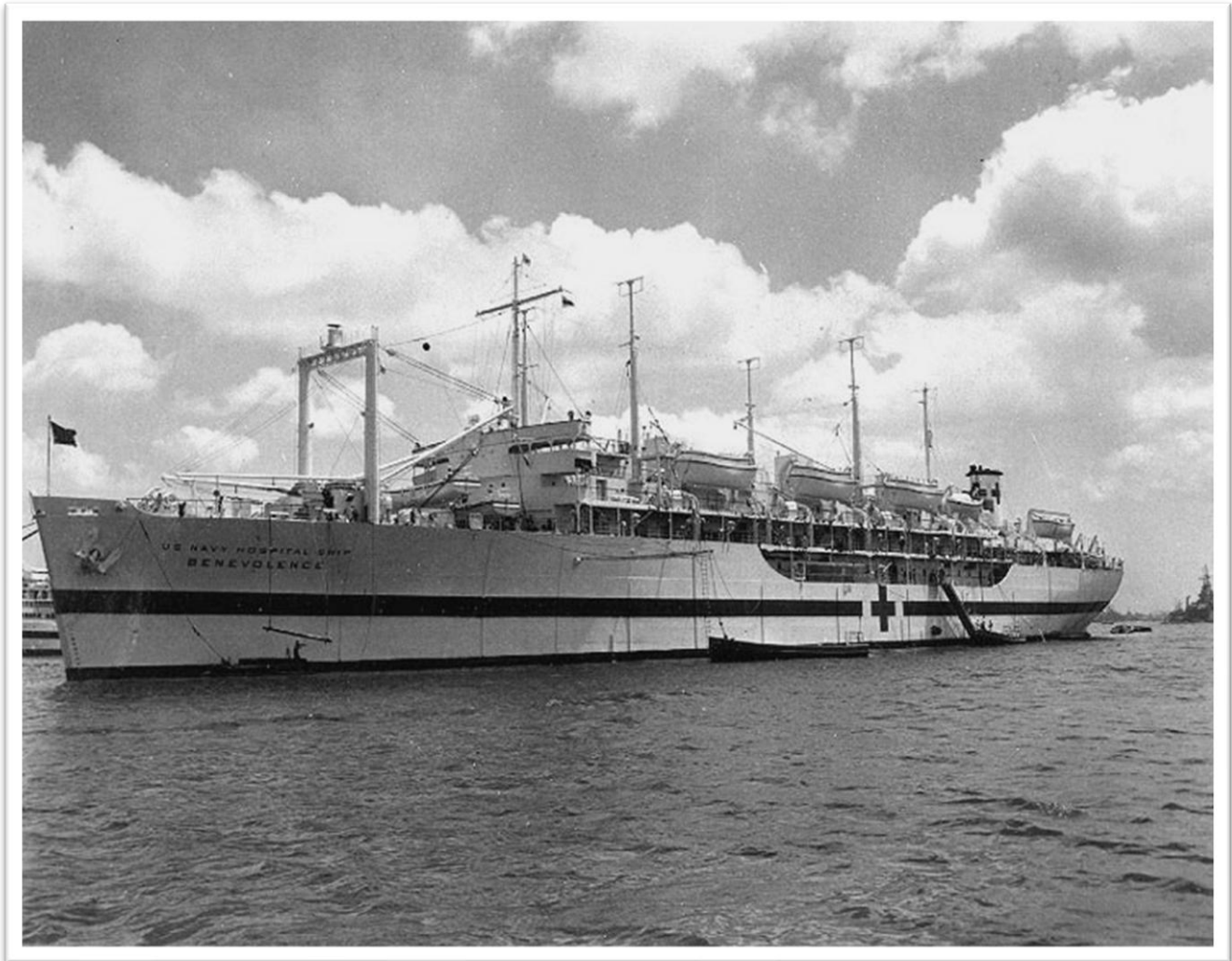

The USS Benevolence docked at Pearl Harbor (July 1945). This is the US Navy ship that Wilden served on during World War II. Below are cards that Wilden received while serving on this ship – the Golden Dragon noting his crossing of the international date line and the rising sun noting the ship and himself present at Tokyo Bay when Japan signed the surrender terms at the end of World War II.

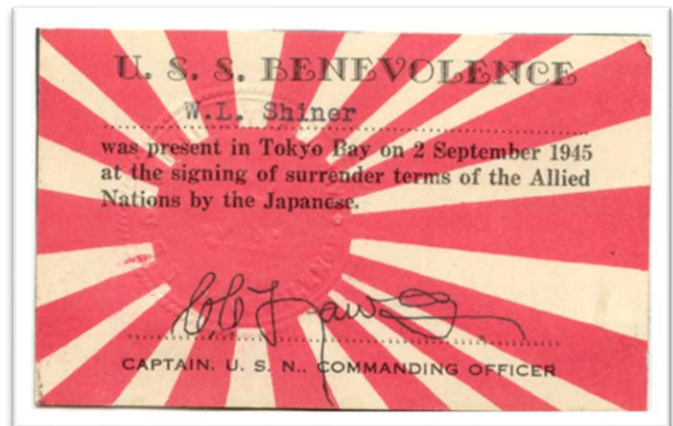
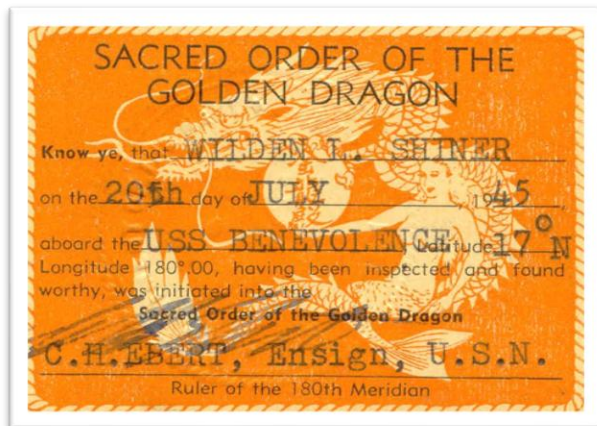

MAR 15 1950

- 41837

Form No. 1 10

COMMONWEALTH OF PENNSYLVANIA
WORLD WAR II VETERANS' COMPENSATION BUREAU

**APPLICATION FOR WORLD WAR II COMPENSATION—TO BE USED BY HONORABLY
DISCHARGED VETERAN OR PERSON STILL IN SERVICE**

**IMPORTANT—Before Filling Out This Form Study it Carefully.
Read and Follow Instructions—Print Plainly in Ink or Use Typewriter. DO NOT
Use Pencil—All Signatures Must Be in Ink.**

Applicant Must Not Write
In Space Below

MAR 13 1950

1—Name of Applicant.
Last Shiner First Wilden Middle or Initial LeRoy

2—Address to Which CHECK and MAIL is to be Sent. Box 305, MIRMINGHAM, ALA.
~~R.D. #1 NESCOPECK Luzerne PA.~~

3—Date and Place of Birth.
Month Aug. Day 22 Year 1915 City or Town NESCOPECK County Luzerne State PA.

4—Name Under Which Applicant Served in World War II.
Last Shiner First Wilden Middle or Initial LeRoy

5—Date of Beginning and Date of Ending of Each Period of Service Between December 7, 1941 and March 2, 1946 (Both Dates Inclusive) During Which Applicant Was In DOMESTIC SERVICE.
Date of Beginning March 8, 1944 Date of Ending May 11, 1945
~~Dec. 12, 1945~~ ~~Dec. 24, 1945~~

6—Date of Beginning and Date of Ending of Each Period of Service Between December 7, 1941 and March 2, 1946 (Both Dates Inclusive) During Which Applicant Was In FOREIGN SERVICE.
Date of Beginning May 11, 1945 Date of Ending Dec. 12, 1945

7—Date and Place Applicant Entered Active Service.
Month March Day 8 Year 1944 Place Hazleton, Penna.

8—Service or Serial Numbers Assigned To Applicant.
Service No's. 922-33-20

9—Date and Place Where Applicant Was Separated From Active Service.
Month December Day 24 Year 1945 Place U.S.N. Personnel Separation Center, Bainbridge, Md.

10—Is Applicant Now Serving in Armed Forces on Active Duty? Yes No

11—Mark "X" Above Name To Indicate Sex And Branch of Service.
Male Female Army Navy Marine Corps Coast Guard Other—Describe

12—Applicant's Residence At Time of Entry Into Active Service.
House No. R.D.#1 Street NESCOPECK City or Town Luzerne County Penna.

13—Applicant Was Registered Under Selective Service As Follows.
Draft Board No. # 6 City or Town Hazleton County Luzerne State Penna.

Date Application Was Received MAR 13 1950

Batch Control Number 10458

Active Domestic Service
Months 22 Days \$ 220

Active Foreign Service
Months \$ Days \$ Amount Due \$ 220

Total Amt. Due \$ 220

Audited By W.E.P.

Service Computed By

Amounts Extended By

Approved For Payment
Date AUG 23 1950

For A. G. Hart

For Aud. G. Green

For S. T. Shiner

Application Disapproved By

Wilden's veteran compensation document

Scene In Men's Ward Of Berwick Hospital

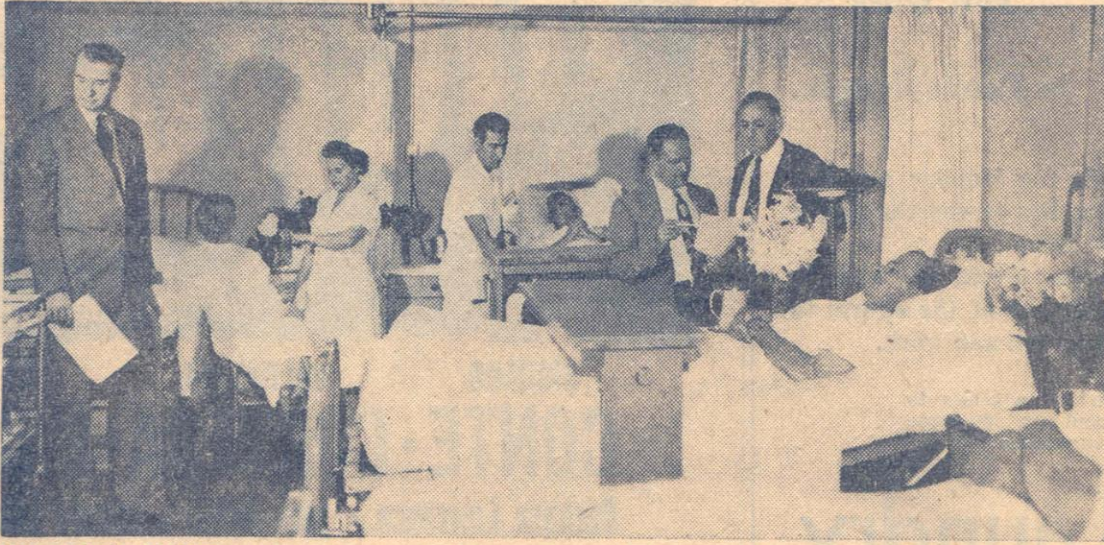

PICTURED ABOVE is a typical scene in the men's ward of Berwick Hospital, one of the worthy institutions in the town that will benefit from your Community Chest dollars. From left to right is Robert Lambert, chairman of the Community Chest drive; George Splain, of 350 Mary street, having his pulse taken by Nurse Mrs. Edna Slusser; Wilden Shiner, attendant, adjusting the bed tray for patient Lagan Wynings, of 1937 Heights Road; Oscar Schneidenbach, administrator of Berwick Hospital, and Frank Laubach, president of the Community Chest.

Wilden at the Berwick Hospital; unknown newspaper and year



Wilden and Catherine with their children, Weems and Leah

Vet and Wife Builds Barn for Under \$400

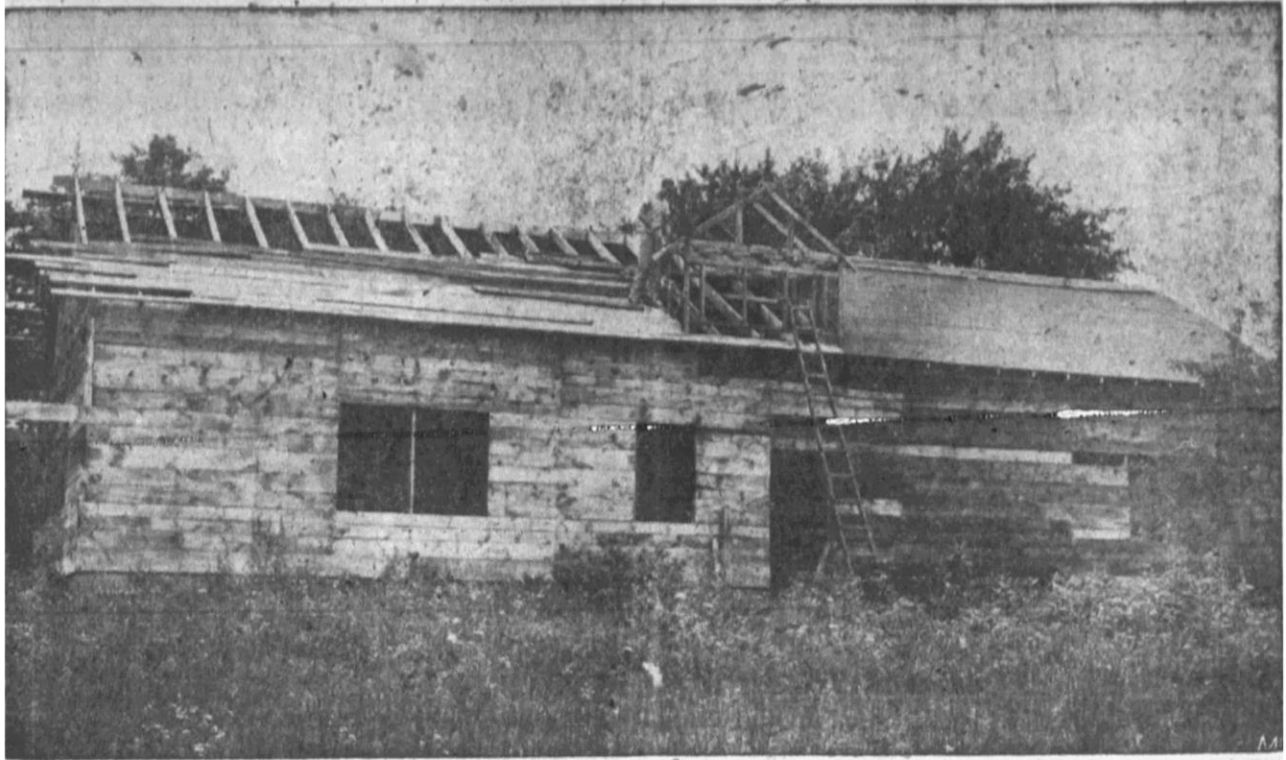

Wilden Shiner, of Nescopeck, R. D. 1, near Zenith, is shown at work on a barn which he and his wife are constructing at their farm. Shiner is one of the ex-GI's in on-the-farm training. The structure,

30x60, was designed to particularly meet the needs of this forty-seven acre farm. (Morning Press Photo).

Couple Builds Barn for \$400

War Vet Wilden Shiner Finds a Way; Has Flock Of 100 Geese

Those in military service are ought to find a way to reach the objective and that is what Wilden Shiner, of Nescopeck, R. D. 1, is doing on his forty-seven acre farm

near Zenith.

This war veteran needed a barn to replace the structure which had fallen into such a state that it would not have been practical to repair it.

His capital for the project was limited but he and his wife, working together, are now nearing the completion of a 30x60 foot structure which Shiner designed to meet the needs of the farm.

All of the material from the old barn that could be used was placed in the new structure. Comparatively little had to be purchased, except sheeting and rafters. Part of the cost of this was paid for by selling some of the materials off the old building that he did not need for the new structure. One of the items

sold was a tin roof.

The barn has been under construction since Spring and will be ready for use this Fall. That was only possible, however, by Mr. and Mrs. Shiner putting every minute on the project that was not needed to operate the farm.

Has Over Hundred Geese

The veteran is particularly interested in the raising of geese and this year has a flock of one hundred,

probably one of the largest in the whole area. He reports that he has a good demand for the geese and probably will increase the flock to a marked degree in the years ahead.

He plans to house geese as well as some chickens in part of the new structure. The remainder of the building will be used for the storing of machinery and crops.

One of the strong factors in the progress of this veteran is his abil-

PENNEY'S IS

Wilden's barn, The Morning Press (Bloomsburg, Pennsylvania), Saturday, September 25th, 1948, page 35



Wilden Shiner



Catherine and Wilden, Susan Paden (granddaughter) and Blanche Miller (Wilden's mother)

Hayloft Party Held At Farm of W. L. Shiner

A hayloft party was held recently in the barn on the farm of Mr. and Mrs. Wilden L. Shiner, of Zenith, Nescopeck, R. D.

Texas Slim and his cowboys, including Little Jerry, from Station WAZL in Hazleton, furnished music for the dances.

Other entertainment was a floor show of "The Old Settlers Meeting," and a Hawaiian Dancer who danced the original hula-hula under the beautiful colored lights to the music of the Hawaiian guitars.

Refreshments were served to: Mr. and Mrs. Marlet Lowery, Mr. and Mrs. Jacob Foss, Miss Louise Foss, Mr. and Mrs. Arthur Stout and son Edward, Mr. and Mrs. John Herring, Mrs. Katherine Welsh and son Earl, Mr. and Mrs. Norman Mausteller, Mr. and Mrs. Peter Babich, M. and Mrs. Spencer Shiner, M. and Mrs. Wilbur Keifer, Miss Laura Shine, Mr. and Mrs. Michael Hering, M. and Mrs. Monroe Herring and son Michael, Mr. and Mrs. Ross Herring, Leah and Norman Hering, M. and Ms. Harry Herring, Miss Helen Aten, John Aten.

Mrs. Guy Miller, Dorothy Miller, Eugene Miller, Mrs. Polly Miller, Mr. and Mrs. Peter Reinbolt and daughter, Mr. and Mrs. Charles Herring, and daughter, Charles, Miss Ertie Miller and Miss Carmelita Leedy, of Lebanon, Mrs. Marjorie Wall and daughter Jean, of Meyerstown, Clair Miller, Mr. and Mrs. Wilden L. Shiner and daughter, Leah Gail.

Barn Party, Berwick Enterprise (Berwick, Pennsylvania), Friday, October 2nd, 1942, page 8

Catherine D. Shiner

Mrs. Catherine Daisy Shiner, 74, of Nescopeck RR 1, died Saturday morning in Berwick Hospital Center where she had been a patient since Dec. 21. She had been in ill health 10 years.

She was born June 3, 1917, in Zenith, Pa., daughter of the late Moses and Daisy Kishbaugh Yeager. Mrs. Shiner was a member of St. James Lutheran Church, Zenith.

Surviving are her husband, Wilden L.; son, Weems W., Nescopeck; daughter, Mrs. Kenneth (Leah) Paden, Hershey; nine grandchildren; five great-grandchildren; sister, Arlene Cragle, Berwick.

Funeral will be held Tuesday at 10 from Kelchner-McMichael-Hindman Funeral Home, 119-121 E. Third St., Berwick, with the Rev. Mark L. Russell, pastor, St. Mark's Lutheran Church, Nescopeck, officiating. Interment will be in Mount Zion Cemetery, Briggsville. Friends may call Monday, 7 to 8.

Catherine's obituary, Citizen's Voice (Wilkes-Barre, Pennsylvania), Monday, December 30th, 1991, page 29



Catherine and Wilden Shiner (November 1991)



Wilden and Catherine's headstone (2025)

Wilden L. Shiner

Surgical technician worked at area hospitals

Wilden Leroy Shiner, 80, Nescopeck R.R.1, died early Saturday morning, May 18, 1996, at the Veterans Administration Medical Center and Hospital, Wilkes-Barre, where he had been a patient since May 10. He had been in ill health for several months.

Born Aug. 22, 1915, in Nescopeck, he was a son of the late Spencer and Blanche Miller Shiner.

He was a surgical technician. He had worked at the Berwick Hospital and the Geisinger Medical Center in Danville.

For 18 years during the 1950s and '60s, Mr. Shiner had been employed at the Coral Gables Veterans Administration Hospital, Coral Gables, Fla.

He had also worked at St. Alban's Hospital on Long Island for a year.

Mr. Shiner was last employed by the Valley Bowling Pin Co. in Sugarloaf.

He was a Navy veteran of World War II and served on the USS Benevolence, a hospital ship.

He was a member of the St. James Lutheran Church, Zenith.

Mr. Shiner was a 1933 graduate of the Nescopeck High School.

His wife, the former Catherine Daisy Yeager, died Dec. 28, 1991.

Two brothers, Donald Shiner and Ralph Miller, also died previously.

Surviving are a son, Weems W. Shiner, Nescopeck R.R.1; a daughter, Mrs. Kenneth (Leah) Paden, Hershey; nine grandchildren and seven great-grandchildren; and a sister, Mrs. William (Mildred) Levan, Nescopeck.

Services will be held Wednesday at 11 a.m. at the St. James Lutheran Church, Zenith, with the Rev. Rodney R. Heckert, his pastor, officiating. Burial will be in the Mount Zion Cemetery, Briggsville.

Arrangements are under the direction of the Kelchner-McMichael Funeral Home, 119-121 E. Third St., Berwick.

Wilden's obituary, Press Enterprise (Bloomsburg, Pennsylvania), Sunday, May 19th, 1996, page 4



Mildred Mae Shiner (1952)



Mildred Mae Shiner

Family of Wilden Shiner and Catherine Yeager

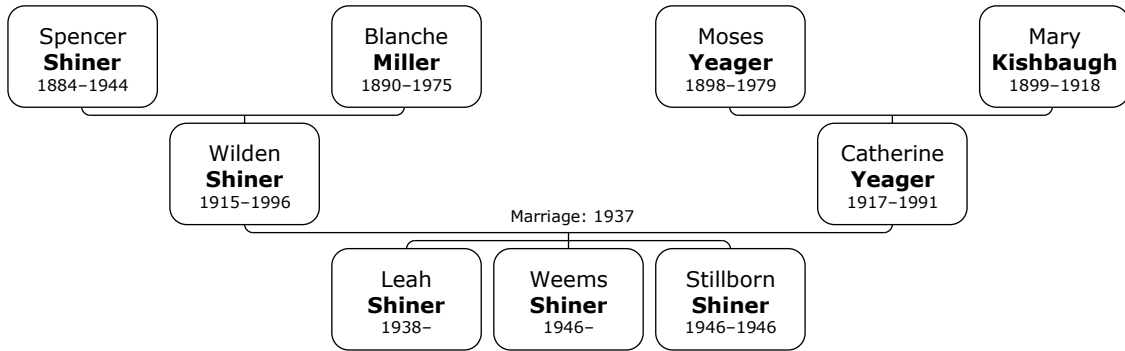

Children of Wilden Leroy Shiner and Catherine Daisy Yeager:

+ 1.2.1 f 1. **Leah Gail Shiner** was born in Pennsylvania on September 23, 1938.



Leah

+ 1.2.2 m 2. **Weems Wilden Shiner** was born in Pennsylvania on November 13, 1946.



Weems

+ 1.2.3 m 3. **Stillborn Shiner** was born on November 13, 1946. He died on November 13, 1946.

RECORDS OF WILDEN SHINER

A **US Federal Census** of the population of the United States has been taken every ten years by the federal government since 1790. Census records are restricted (not released to the public) for seventy-two years after the census is taken in order to protect the privacy of the individuals surveyed.

The census records from 1790 until 1840 list only the head of the household with counts of the number of persons within the household. Because of this educated guesses must be made to whom these counts refer. Starting in 1850 each individual person in the household was listed on the census. The census records of 1890 are mostly destroyed due to a fire at the Department of Commerce in January 1921.

Year	Document Type	Location	Page
1920	US Federal Census	Nescopeck, Luzerne, Pennsylvania	Spencer
1930	US Federal Census	Nescopeck, Luzerne, Pennsylvania	Spencer
1940	US Federal Census	Nescopeck, Luzerne, Pennsylvania	
1950	US Federal Census	Nescopeck, Luzerne, Pennsylvania	
1960	US Federal Census	<i>Record not yet released by the government</i>	
1970	US Federal Census	<i>Record not yet released by the government</i>	
1980	US Federal Census	<i>Record not yet released by the government</i>	
1990	US Federal Census	<i>Record not yet released by the government</i>	

1950 US Federal Census
Nescopeck, Luzerne, Pennsylvania

1950 CENSUS OF POPULATION AND HOUSING

U. S. DEPARTMENT OF COMMERCE
BUREAU OF THE CENSUS

Form 100-20-2
1950-20-2

APR 5 1950
PAID BY
S. J. House & Sons

73

1. A Form for this dwelling selected on A 1 # 67 for dwelling unit # 139
2. Located 8000 ft from 4001/4 on Rte 8 mile from intersection of 8006 and 40016 turning east of route
3. Located on right at intersection of 40018 and T351

FOR HEAD OF HOUSEHOLD										FOR ALL PERSONS										FOR PERSONS 14 YEARS OF AGE AND OVER																			
1	2	3	4	5	6	7	8	9	10	11	12	13	14	15	16	17	18	19	20	21	22	23	24	25	26	27	28	29	30	31	32	33	34	35	36	37	38	39	40
114	4	Smith, Robert P	son	W	M	9	2nd	Pennsylvania	WK											40	40	40	40	40	40	40	40	40	40	40	40	40	40	40	40	40	40	40	
		Leard, Harold W	wife	W	M	22	ms	Pennsylvania	WK																														
		Harold M	wife	W	F	19	ms	Pennsylvania	H																														
		Carol A	daughter	W	F	1	ms	Pennsylvania																															
		Heaman, Claude C	head	W	M	62	ms	Pennsylvania	WK											65	65	65	65	65	65	65	65	65	65	65	65	65	65	65	65	65	65		
		James R	son	W	M	36	ms	Pennsylvania	WK											40	40	40	40	40	40	40	40	40	40	40	40	40	40	40	40	40	40		
		Harold R	son	W	M	20	ms	Pennsylvania	WK											40	40	40	40	40	40	40	40	40	40	40	40	40	40	40	40	40	40		
		Christine A	son	W	M	23	ms	Pennsylvania	WK											40	40	40	40	40	40	40	40	40	40	40	40	40	40	40	40	40	40		
		William M	daughter	W	F	20	ms	Pennsylvania	WK											40	40	40	40	40	40	40	40	40	40	40	40	40	40	40	40	40	40		
		Seltzer, Elba J	head	W	M	22	ms	Pennsylvania	WK											40	40	40	40	40	40	40	40	40	40	40	40	40	40	40	40	40	40		
		Doris H	wife	W	F	21	ms	Pennsylvania	H																														
		Elba J	son	W	M	3	ms	Pennsylvania																															
		Carl A	son	W	M	2	ms	Pennsylvania																															
		William K	head	W	M	26	ms	Pennsylvania	WK											40	40	40	40	40	40	40	40	40	40	40	40	40	40	40	40	40	40		
		Betty L	wife	W	F	24	ms	Pennsylvania	H																														
		Ray D	son	W	M	7	ms	Pennsylvania																															
		James G	son	W	M	2	ms	Pennsylvania																															
		James G	son	W	F	2	ms	Pennsylvania																															
		Betty C	head	W	F	58	ms	Pennsylvania	H											40	40	40	40	40	40	40	40	40	40	40	40	40	40	40	40	40	40		
		Walter L	head	W	M	34	ms	Pennsylvania	WK											40	40	40	40	40	40	40	40	40	40	40	40	40	40	40	40	40	40		
		Catherine D	wife	W	F	38	ms	Pennsylvania	H																														
		Leah G	daughter	W	F	11	ms	Pennsylvania																															
		William W	son	W	M	3	ms	Pennsylvania																															
		Thomas Edward	head	W	M	63	ms	Pennsylvania	WK											40	40	40	40	40	40	40	40	40	40	40	40	40	40	40	40	40	40		
		Walter L	wife	W	F	72	ms	Pennsylvania	H																														
		Walter L	head	W	M	34	ms	Pennsylvania	OT											40	40	40	40	40	40	40	40	40	40	40	40	40	40	40	40	40	40		
		Blanche G	wife	W	F	29	ms	Pennsylvania	WK											40	40	40	40	40	40	40	40	40	40	40	40	40	40	40	40	40	40		
		Lena P	son	W	M	9	ms	Pennsylvania																															
		Raymond M	daughter	W	F	2	ms	Pennsylvania																															
		Kathleen J	daughter	W	F	6	ms	Pennsylvania	WK											40	40	40	40	40	40	40	40	40	40	40	40	40	40	40	40	40	40		

THE QUESTIONS BELOW ARE FOR PERSONS LISTED ON SAMPLE LINES

FOR ALL AGES

FOR PERSONS 14 YEARS OF AGE AND OVER

1. What is the name of the head of this household?
2. What are the names of all other persons who live here?
3. What is the relationship of each person to the head of the household?
4. What is the sex of each person?
5. What is the race of each person?
6. What is the date of birth of each person?
7. What is the marital status of each person?
8. What is the occupation of each person?
9. What is the industry of each person?
10. What is the class of worker of each person?
11. What is the value of the principal structure on the premises?
12. What is the value of the other real estate owned by the head of the household?
13. What is the value of the personal property owned by the head of the household?
14. What is the value of the personal property owned by other persons in the household?
15. What is the value of the household goods owned by the head of the household?
16. What is the value of the household goods owned by other persons in the household?
17. What is the value of the household goods owned by the head of the household?
18. What is the value of the household goods owned by other persons in the household?
19. What is the value of the household goods owned by the head of the household?
20. What is the value of the household goods owned by other persons in the household?

1.1.7.5.4.3 – DONALD SPENCER SHINER

1923-1988

1.1.7.5.4.3 m 3. Donald Spencer Shiner

Donald Spencer Shiner was born in Nescopeck, Luzerne, Pennsylvania on January 16th, 1923. He graduated from Nescopeck High School in 1941, and from Bloomsburg State Teachers College in 1969. He died in Nescopeck, on August 28, 1988, at the age of 65. Donald Spencer was buried at Roselawn Cemetery in Berwick, Columbia, Pennsylvania.

On August 23rd, 1949, Donald married Mary Louise "Marylou" Hoffman.

Marylou was born September 8th, 1923 in Swoyersville, Luzerne, Pennsylvania. She is the daughter of Charles Francis Hoffman and Louise Elizabeth Clarke. She died on June 18th, 2015 in Nescopeck, Luzerne, Pennsylvania. Marylou was buried at Roselawn Cemetery in Berwick, Columbia, Pennsylvania.

Donald and Marylou have two sons:

1.1.7.5.4.3.1 Donald William Shiner (1954 -)

1.1.7.5.4.3.2 Charles Edward Shiner (1958 -)

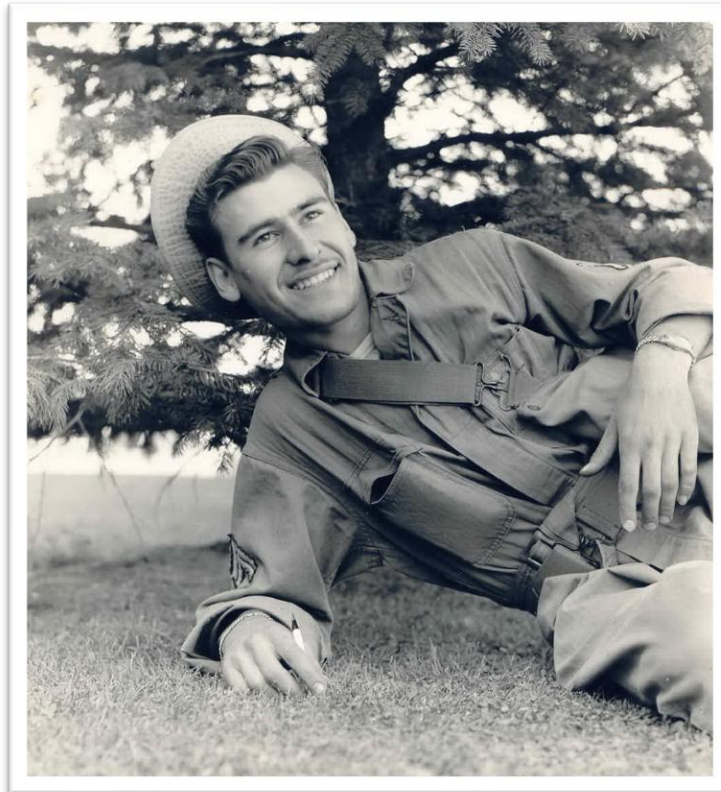



**Wapwallopen Girl
Is Engaged To
Sgt. Donald Shiner**

The engagement of Miss Marjorie Coombs, Wapwallopen, to Sgt. Donald S. Shiner, was announced Friday evening at a dinner given at her home.

Miss Coombs is the daughter of Mr. and Mrs. Arthur Coombs, of Wapwallopen. She is a graduate of the Berwick High School and holds a Bachelor of Science degree from Bloomsburg State Teachers College. She is now teaching at the Fleetville High School.

Sgt. Shiner is the son of Mr. and Mrs. Spencer Shiner, 425 West Fifth street, Nescopeck. He is a graduate of the Nescopeck schools. Before entering service, Sgt. Shiner was employed as a photographer at the ACF. At present he is an aerial photographer at Daniel Field, Georgia.

*Engagement of Donald Shiner and Marjorie Coombs,
The Morning Press (Bloomsburg, Pennsylvania), Thursday, May 11th, 1944, page 7*

REGISTRATION CARD—(Men born on or after January 1, 1922 and on or before June 30, 1924)

SERIAL NUMBER N 258	1. NAME (Print) DONALD SPENCER SHINER	ORDER NUMBER 12,015
2. PLACE OF RESIDENCE (Print) 425 W. 5th Nescopeck Twp. Pa.		
[THE PLACE OF RESIDENCE GIVEN ON THE LINE ABOVE WILL DETERMINE LOCAL BOARD JURISDICTION; LINE 2 OF REGISTRATION CERTIFICATE WILL BE IDENTICAL]		
3. MAILING ADDRESS Same		
4. TELEPHONE Berwick 93R	5. AGE IN YEARS 19 DATE OF BIRTH Jan. 16 1923	6. PLACE OF BIRTH Nescopeck Pa.
7. NAME AND ADDRESS OF PERSON WHO WILL ALWAYS KNOW YOUR ADDRESS Spencer Shiner Nescopeck, Pa.		
8. EMPLOYER'S NAME AND ADDRESS R. C. Co. Berwick Pa.		
9. PLACE OF EMPLOYMENT OR BUSINESS Berwick Col. Pa.		
I AFFIRM THAT I HAVE VERIFIED ABOVE ANSWERS AND THAT THEY ARE TRUE.		
D. S. S. Form 1 (Revised 6-1-42)	(over)	016-21630-3 Donald Shiner (Registrant's signature)

Donald's World War II draft registration card





Marylou Hoffman, The Times Leader (Wilkes-Barre), Wednesday, June 6th, 1945, page 6



Donald and Marylou's wedding announcement, The Evening News (Harrisburg, Pennsylvania), Saturday, August 27th, 1949, page 6



Donald (chair) and Marylou (far right) and their children, Donald and Charles, with Mildred and Pat Levan



Donald and Marylou's headstone at Roselawn Cemetery

Commonwealth of Pennsylvania Department of Military Affairs		RECORD OF BURIAL PLACE OF VETERAN		Luzerne County 	
Name Donald S. Shiner		Date of Birth 1/16/23	Date of Death 8/28/88		
Veteran of WW II		War		Served In Air Force () Navy () Army (X) Marine Corps ()	
Dates of Service 1/23/43-2/25/46		Organization (s) 20th Air Force, 315 Bomb Wing		Rank Sgt.	
Cemetery or Place of Interment		Name Rose Lawn Location Berwick, Pa.			
Ser. No. 33460910		Headstone			
Soc. Ser. 184 12 8248		Government () County () Family ()			
Information Given by Veterans Affairs Wilkes-Barre, Pa.		Remarks			
Date 10/19/88					
After being Recorded in the County Veterans' Grave Registration Record, this card is to be sent to THE ADJUTANT GENERAL'S OFFICE, Harrisburg, Pennsylvania, for final Record.					

Donald's U.S. Veterans Burial Card

Donald S. Shiner

Was teacher, photographer and writer

Donald S. Shiner, 65, of 71 Wall St., Nescopeck, died at 10:38 p.m. Sunday in the Berwick Hospital Center. He was in failing health for 14 months.

A life resident of Nescopeck, he was born Jan. 16, 1923, the son of the late Spencer H. and Blanche Miller Shiner.

He graduated from Nescopeck High School in 1941, and Bloomsburg State Teachers College with a degree in biology in 1969.

He was an aerial photographer in the U.S. Air Force H2 315th Bombardment Wing, 20th Air Force for 3½ years during World War II.

Following his service he was photographer for American Car and Foundry and Berwick Forge and Fabricating.

Mr. Shiner was a biology teacher at Berwick High School before retiring in 1979.

As a conservationist he was an accomplished writer and photographer. Among his accredited articles and stories are the series "Danny's Days of Field" published in the "Pennsylvania Game News" from 1963-1968. He had numerous articles published in the "Pennsylvania Angler" and national publications including "Sports Afield," "Field and Stream," "Outdoors," "Hunting and Fishing" and "Fur, Fish and Game News."

Many articles were published in the Philadelphia Inquirer, "Today Magazine" and many of his photos have appeared in the Press-Enterprise.

He was a life member of St. Mark's Lutheran Church, Nescopeck.

Mr. Shiner was a member of Pennsylvania Outdoor Writers Association and the Outdoor Photographers League in San Diego, Calif.

Surviving are his wife, the former Mary Louise Hofmann, of Forty Fort, to whom he was married 39 years on Aug. 23; two sons: Donald Shiner, Nescopeck; and Charles Shiner, Trexlertown; two grandsons; a brother; and one sister, Mrs. William (Mildred) Levan, Nescopeck.

Services will be Thursday at 10:30 a.m. from St. Mark's Lutheran Church, Nescopeck, with the Rev. Virginia M. Biniek, his pastor, officiating. Burial will be in Rose Lawn Cemetery, Berwick.

Arrangements are under the direction of Heller Funeral Home, Nescopeck.

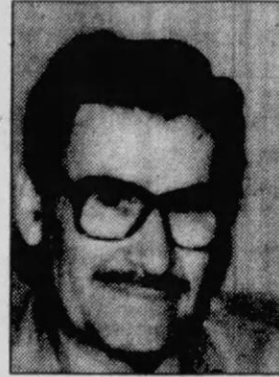

Donald's obituary, The Press Enterprise (Bloomsburg, Pennsylvania), Tuesday, August 30th, 1988, page 2

(next page) Marylou's obituary, The Press Enterprise (Bloomsburg, Pennsylvania), Saturday, June 20th, 2015, page A4

Mary L. 'Marylou' Shiner

Loving mother, teacher and musician



Mary Louise (Hofmann) Shiner went to be with her Lord and Savior on Thursday, June 18, 2015. We are confident she was greeted by countless family members who, in the presence of Jesus, welcome her home.

Born in Swoyersville on Sept. 8, 1923, she was the daughter of the late Charles Francis and Louise Elizabeth (Clarke) Hofmann. Marylou resided in Forty Fort and attended college at West Chester, where she earned a degree in music

in 1945. She was hired as a music teacher by the former Nescopeck School District. Marylou married the love of her life, Donald S. Shiner, in 1949. Later, she continued her education at Bloomsburg State College, earning her teaching degree in elementary education. This allowed her to move into the second grade, where she taught 17 more years until her retirement in 1988.

She enjoyed going to Canada for summer vacations and did so with her immediate and extended family for many years. She and her husband also loved to take bus trips with friends on Kay Parker tours, speaking of them often in later years.

Although baptized in the Catholic faith, after marrying her husband, she attended St. Mark's Lutheran Church, Nescopeck, where they raised their family. After the death of her husband, she returned to her Catholic faith as a member of St. Mary's Immaculate Conception Church, Berwick.

Her children, daughters-in-law and grandchildren were the love of her life. Marylou was blessed to have wonderful aunts, uncles, cousins, sister and brother, in-laws, and friends during her life, and would often visit and speak with them for hours.

She was a member of the Women's Civic Club for many years. She would often play the piano for church and special occasions. As a member of the Busy B Quilters Club, she spent much of her time making quilts and throws for others. She loved to quilt, play the piano and organ, and sing, all things she continued right up until her illness.

She was the last surviving member of her immediate family, having been preceded in death by her sister, Francis (Hofmann) Campanella, and brother, Charles Hofmann. Her loving husband, Donald S. Shiner, went to be with the Lord in 1988.

Surviving members of her immediate family are sons: Donald W. Shiner and his wife, Nikki, Berwick; Charles E. Shiner and his wife, Jill, of Lehighton; grandchildren: Donald M. Shiner and wife, Marissa, Enola; Joel M. Shiner and fiancée, Kristin, Whitehall; Zachary C. Shiner; and Sarah A. Shiner; as well as four nieces, one nephew and a sister-in-law.

A funeral service will be held at 11 a.m. Monday, June 22, 2015, from St. Mary's Church, Berwick, with her pastor, the Rev. Francis Tamburro, officiating. A viewing will be held at the church from 10 until the time of the service. Interment will be in Rose Lawn Cemetery, Berwick.

Her family will be providing flowers. If desired, donations may be sent to St. Mary's Immaculate Conception BVM Church, 1730 Fowler Ave., Berwick, PA 18603, or Little Flower Manor, 200 S. Meade St., Wilkes-Barre, PA 18702.

Heller Funeral Home LLC, Nescopeck, is honored to serve the family.

Family of Donald Shiner and Marylou Hoffman

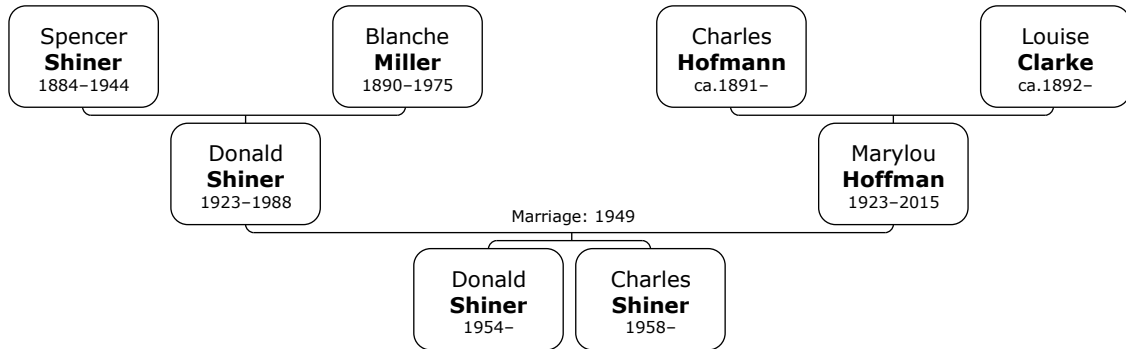

Sons of Donald Spencer Shiner and Mary Louise "Marylou" Hoffman:

- + 1.3.1 m 1. **Donald William Shiner** was born on December 17, 1954.
- + 1.3.2 m 2. **Charles Edward Shiner** was born on June 25, 1958.

RECORDS OF DONALD SHINER

A **US Federal Census** of the population of the United States has been taken every ten years by the federal government since 1790. Census records are restricted (not released to the public) for seventy-two years after the census is taken in order to protect the privacy of the individuals surveyed.

The census records from 1790 until 1840 list only the head of the household with counts of the number of persons within the household. Because of this educated guesses must be made to whom these counts refer. Starting in 1850 each individual person in the household was listed on the census. The census records of 1890 are mostly destroyed due to a fire at the Department of Commerce in January 1921.

Year	Document Type	Location	Page
1930	US Federal Census	Nescopeck, Luzerne, Pennsylvania	Spencer
1940	US Federal Census	Nescopeck, Luzerne, Pennsylvania	Spencer
1950	US Federal Census	Nescopeck, Luzerne, Pennsylvania	
1960	US Federal Census	<i>Record not yet released by the government</i>	
1970	US Federal Census	<i>Record not yet released by the government</i>	
1980	US Federal Census	<i>Record not yet released by the government</i>	

GENERATION 7

GRANDCHILDREN
OF SPENCER SHINER

GREAT GREAT
GREAT GREAT GRANDCHILDREN
OF ANDREW SHINER



1.1.7.5.4.1.1 – PATRICIA A LEVAN

1940-

Patricia A "Pat" Levan was born on Friday, November 22nd, 1940. She is the daughter of William Calvin "Bill" Levan and Mildred Mae Shiner (1.1.7.5.4.1).

At the age of 38, Pat married **John T Lindberg** on Saturday, June 9th, 1979, at St. Mark's Lutheran Church in Nescopeck, Luzerne, Pennsylvania, when he was 26 years old. They have one daughter.

John was born on Thursday, November 20th, 1952. He is the son of John W Lindberg.

Pat and John have one daughter:

1.1.7.5.4.1.1.1 Jennifer Lindberg (1954 – 1980)



Pat Levan



*Pat Levan with Don Shiner (1.1.7.5.4.3.1, swing)
and Weems Shiner (1.1.7.5.4.2.2, right)*

Patricia A. Levan bride of Erie man

Patricia A. Levan, daughter of Mr. and Mrs. William Levan, Nescopeck, and John T. Lindberg, son of Mr. and



Mr. and Mrs. JOHN T. LINDBERG

Mrs. John W. Lindberg, Erie, were united in marriage recently at St. Mark's Lutheran Church in Nescopeck.

Rev. Harold Hand officiated at the ceremony. Wedding music was provided by Mrs. Patti Hittle and Tracy Byrne, soloist.

Marcia Farver, Berwick, was matron of honor. Bridesmaids were Mrs. Nikki Shiner, Nescopeck, and Mrs. Janna Oaks, sister of the bridegroom, Lake City, Pa.

William Neil of Northeast, Pa., was best man and ushers were Bill Abendschein, Hanover, and John Lukas of Old Bridge, N.J. Sherri Liddick was flower girl. Guest book attendand was Judy Bull of Lombard, Ill.

The bride is a graduate of Wilkes-Barre Business College and is employed by Borden Inc., as secretary in the credit department at Wise Foods, Berwick.

The groom, a graduate of Lehigh University in Bethlehem, is employed as a field engineer for General Electric, Installation and Service Engineering division.

A reception was held at Briar Heights Lodge, Berwick, and following a wedding trip to Virginia, the couple will reside at Riverside Drive, Nescopeck.

Wedding of Patricia Levan and John Lindberg, Berwick Enterprise (Berwick, Pennsylvania), Thursday, June 21st, 1979, page 14

Family of John Lindberg and Pat Levan

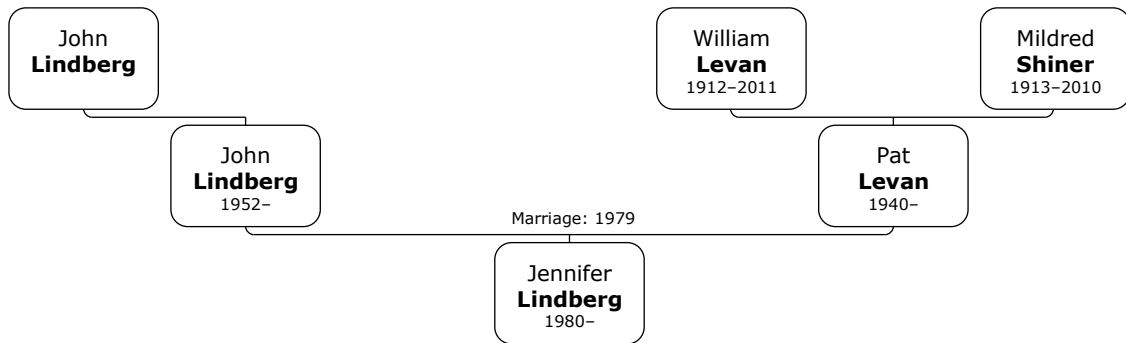

Daughter of Patricia Levan and John Lindberg:

1.1.7.5.4.1.1.1 f 1. **Jennifer "Jenn" Tricia Lindberg**

Jennifer Lindberg was born on November 11th, 1980.

On November 3rd, 2007 Jennifer married Matthew David McGinnis.



Jennifer Lindberg (1999)

1.1.7.5.4.2.1 – LEAH GAIL SHINER

1938-

Leah Gail Shiner was born on Friday, September 23rd, 1938, in Pennsylvania, USA. She is the daughter of Wilden Leroy Shiner (1.1.7.5.4.2) and Catherine Daisy Yeager.

Leah Gail graduated in Nescopeck, Luzerne, Pennsylvania, in 1956.

Leah Gail married **Kenneth Harry “Kenny” Paden** in 1958 in Nescopeck. They have three children.

Kenneth Harry was born on Wednesday, April 22nd, 1936. He is the son of Floyd Wilmer Paden and Edna Mary Slusser.

He graduated in Nescopeck in 1954.

Kenny and Leah have three children:

- 1.1.7.5.4.2.1.1 Susan Kay Paden (1960 –)
- 1.1.7.5.4.2.1.2 Brian Lee Paden (1963 –)
- 1.1.7.5.4.2.1.3 Kevin Lee Paden (1969 –)



Leah Shiner



Leah Shiner (1954)

COMMONWEALTH OF PENNSYLVANIA - DEPARTMENT OF HEALTH
VITAL STATISTICS
Certification of Birth

DATE OF BIRTH (MO., DAY, YEAR, HOUR)	09-23-38	FILE NO.	1254970-38
CITY, BOROUGH, OR TOWNSHIP OF BIRTH	NESCOPECK	DATE FILED	10-01-38
COUNTY OF BIRTH	LUZERNE	DATE ISSUED (MO. DAY, YEAR)	01/25/82

SUBJECT
LEAH GAIL SHINER
SEX FEMALE

This is a true certification of name and birth facts on file in Vital Statistics, Pennsylvania Department of Health.

Charles Hardester
CHARLES HARDESTER
STATE REGISTRAR
#125, 175 (Rev. 3-79)

COMMONWEALTH OF PENNSYLVANIA
DEPARTMENT OF HEALTH

WARNING: IT IS ILLEGAL TO DUPLICATE THIS COPY BY PHOTOSTAT OR PHOTOGRAPH.

Leah Shiner's birth certificate (above) and birth announcement (below)

A NEW
STAR
ON THE HORIZON!

Presenting
our baby:

NAME *Leah Gail*
BORN *Sept. 23, 1938*
WEIGHT *5 pounds.*
PARENTS *Catherine & Wilder
Shiner.*



Leah Shiner



Leah Shiner



Leah Shiner



Leah Shiner (1953)



Leah Shiner



Mildred Shiner and Leah Shiner

Miss Leah Shiner Is Wed to Kenneth Paden In Church Ceremony

St. James Lutheran Church, Nescopeck R.D. 1, was the recent setting for the marriage of Miss Leah Shiner, daughter of Mr. and Mrs. Wilden Shiner, Nescopeck R.D. 1, to Kenneth Paden, son of Mr. and Mrs. Floyd Paden, Nescopeck R. D. 1.

The Rev. Frederick W. Moock, Jr., officiated at the ceremony before the altar which was arranged with pink carnations and snapdragons. Mrs. Helen Schell played bridal selections.

In Organdy Gown

Given in marriage by her father, the bride wore an ankle-length gown of white embroidered organdy with fitted bodice featuring a Sabrina neckline and long sleeves ending in points at the wrists. Her shirred embroidered organdy skirt

was fashioned in tiers. Her double-tiered veil of illusion was attached to a beaded crown. She carried a white Bible topped with an orchid and lily of the valley.

The matron of honor, Mrs. Leah Benjamin, Mifflinville, wore Nile green with white headpiece and bouquet of yellow carnations.

Mrs. Ruth Bredbenner, Nescopeck, was bridesmaid in a shrimp colored gown. She also carried yellow carnations.

Glen Bredbenner, Nescopeck, was best man. Ushers were Graydon Houck, Berwick, and Jay and Richard Paden, both of Nescopeck R.D. 1.

To Hersey

A reception followed in the church social rooms. After a wedding trip to Hersey, they are now residing in Nescopeck R.D. 1.

Both are graduates of Nescopeck High School. The bride is secretary at Nescopeck High School. Her husband is a student at BSTC.

Wedding of Leah and Kenny, The Morning Press (Bloomsburg, Pennsylvania), Tuesday, May 20th, 1958, page 3

(right) St. James Lutheran Church in Zenith, Nescopeck, Luzerne, Pennsylvania

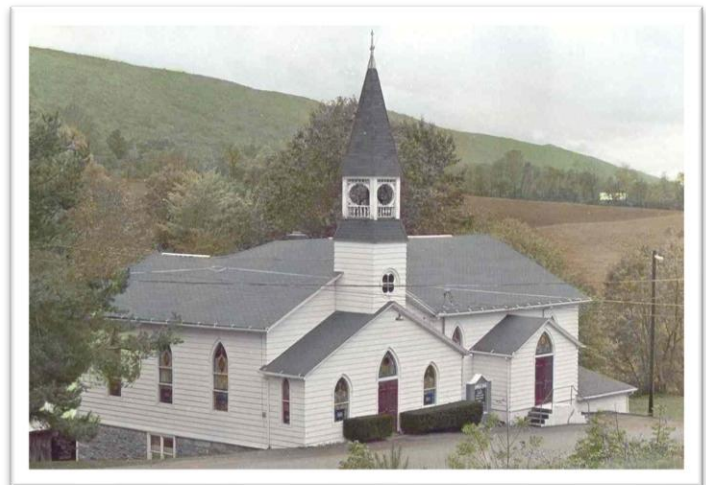



Leah and Kenny Paden (Wedding Day, 1958)



Leah and Kenny Paden (Wedding Day, 1958)

Leah's parents, Wilden and Catherine, on the left; Kenny's parents, Edna and Floyd, on the right

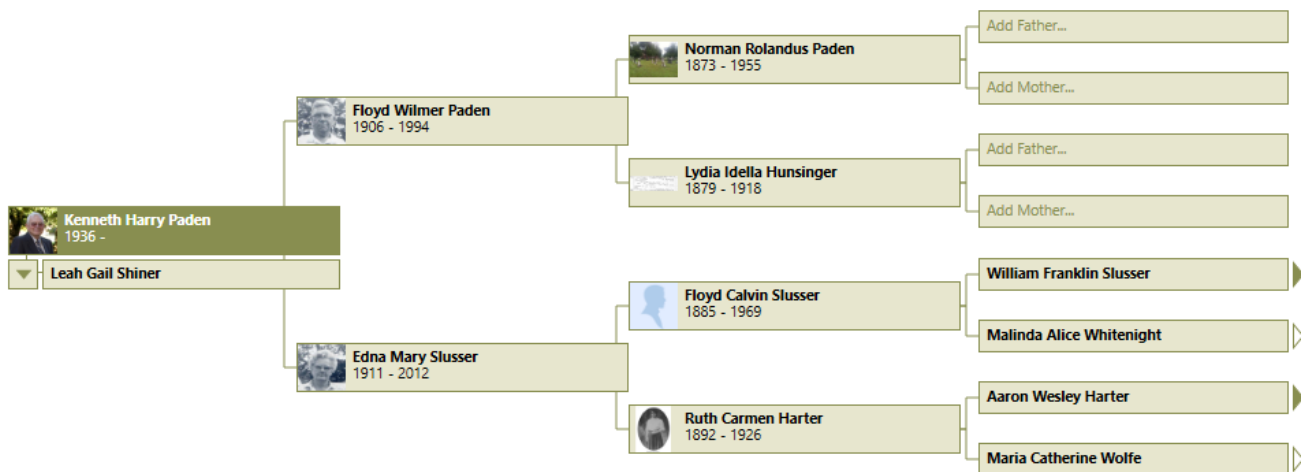

Kenneth Paden Breaks Leg Playing Baseball

Kenneth Paden, 16, son of Mr. and Mrs. Lloyd Paden, of Nescopeck RD 1, suffered a fracture of the leg while playing baseball yesterday afternoon.

After treatment by a physician, he was admitted to Berwick hospital.

(above) Ken breaks leg, Berwick Enterprise (Berwick, Pennsylvania), Saturday, May 3rd, 1952, page 5

(right) Berwick Enterprise (Berwick, Pennsylvania), Monday, February 13th, 1956, page 7

(below) Ken in National Guard, Berwick Enterprise (Berwick, Pennsylvania), Wednesday, July 16th, 1958, page 1

Kenneth Paden At Fort Benning For OC Course

Among 15 school teachers who are officers candidates at Fort Benning, Georgia, is Kenneth H. Paden, of Berwick.

Paden is a graduate of BSTC where he majored in science and mathematics. He has a 27-acre farm and he is a member of Company "M", 109th Infantry Regiment, 28th Division of the Pennsylvania National Guard.

His wife, Leah, had served as school secretary in Nescopeck, resigning that post last week. Paden will teach school next fall at Schafferstown, Pa.

Company M Wins At Milton, 80-46, In League Tilt

Berwick National Guard Company M turned in a fine game at Milton yesterday to defeat the Headquarters Company cage team 80-46. The game was a Third Battalion League contest.

Schell And Paden

Fred Schell and Ken Paden each had 22 points to lead the Co. M attack. Russ Parker had 16 and Dick Paden also hit in the double figures. Barto and Leib shared 21 for the losers.

Company M took a 20-10 lead in the first period and widened the margin to 43-20 by halftime. They were never in trouble after that.

Hdq. Co. (46)	G	F	T	
Barto, f	5	0-0	10	
Springer, f	2	0-0	4	
Leib, c	5	1-4	11	
Walter, g	4	0-0	8	
Parr, g	3	0-0	6	
Engleman, g	2	3-3	7	
Totals			46	
Co. M (80)	G	F	T	
Schell, f	11	0-0	22	
Mont, f	2	0-3	4	
K. Paden, c	9	4-5	22	
D. Paden, g	4	2-4	10	
Naugle, g	3	0-1	6	
Parker, g	6	4-6	16	
Totals			80	
Score By Quarters				
Hdq. Co.	10	10	6	20-46
Co. M	20	23	12	25-80



Leah and Kenny Paden with their daughter, Susan



??? (sitting), Blanche Shiner, Wilden Shiner, Leah Shiner Paden (sitting), Susan Paden (child)



Leah and Kenny Paden with their children, Brian and Susan

PEOPLE
you know

50th anniversary

Kenneth and Leah (Shiner) Paden, formerly of Nescopeck, will be celebrating their 50th wedding anniversary on Saturday, May 3.

The Rev. Frederick W. Mook Jr. married the couple at St. James Lutheran Church, Nescopeck, on May 3, 1958.

They are the parents of three children: Susan Larson, Brian and Debra Paden and Kevin and Susan Paden. They also have four grandchildren, five step-grandchildren and one great-grandchild.

A card shower is planned for them. Cards and well-wishes may be sent to them at 2023 Eshelman St., Middletown, PA 17057.



Mr. and Mrs. KENNETH PADEN

the Army mission, history, tradition and core values, and physical fitness.

He also received instruction and practice in basic combat skills, military weapons, chemical warfare and bayonet training, drill and ceremony, marching, rifle marksmanship, armed and unarmed combat, map reading field tactics mili-

Kenneth and Leah's 50th wedding anniversary, Press Enterprise (Bloomsburg, Pennsylvania), Sunday, April 27th, 2008, page 31



Kenny and Leah (bottom) with their children – Kevin, Susan and Brian (Kevin's Wedding)

Family of Kenneth Paden and Leah Shiner

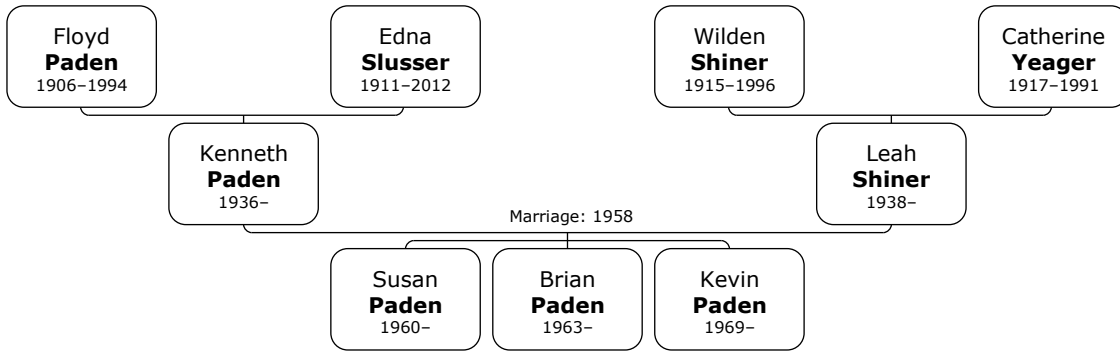

Children of Leah Gail Shiner and Kenneth Harry Paden:

1.1.7.5.4.2.1.1 f 1. Susan Key Paden

Susan Paden was born October 6th, 1960 in Pennsylvania.

Susan married **Wayne Keith Larson** in 1984. This marriage ended in divorce on July 26th, 2001.

Wayne Larson was born March 9th, 1961.

Wayne and Susan have two daughters:

1.1.7.5.4.2.1.1.1 Tracy Alison Larson (1985 -)

1.1.7.5.4.2.1.1.2 Sandy Rae Larson (1987 -)



The Larson Family – Wayne, Susan, Tracy, Sandy



Susan Paden

1.1.7.5.4.2.1.2 m 2. **Brian Lee Paden**

Brian Paden was born March 20th, 1963 in Pennsylvania.

Brian has two known marriages. Brian first married **Sun Wi Yi** on December 29th, 1983. This marriage ended in divorce on October 3rd, 2000.

Sun Yi was born in South Korea on January 10th, 1961.

Brian and Sun Yi have two daughters:

1.1.7.5.4.2.1.2.1 Cynthia Ann Paden (1984 -)

1.1.7.5.4.2.1.2.2 Sherry Lynn Paden (1990 -)

Brian second married Deborah Ann Traversie on November 28th, 2000. No children were born in this marriage.



Brian Paden



Brian and Sun Yi Paden



Susan and Brian Paden, Kim and Tony Shiner (1975)

1.1.7.5.4.2.1.3 m 3. **Kevin Lee Paden**

Kevin Paden was born November 23rd 1969 in Pennsylvania.
Kevin married



Kevin Paden



Susan and Kevin (center), Brian Paden (right of Kevin)



The USS Tortuga (LSD-46), the Navy ship that Kevin served on.



Susan, Brian and Kevin Paden at the Zenith home of Wilden Shiner

1.1.7.5.4.2.2 – WEEMS WILDEN SHINER

1946 –

Weems Wilden Shiner was born on Wednesday, November 13th, 1946, in Nescopeck, Luzerne, Pennsylvania, USA. He is the son of Wilden Leroy Shiner (1.1.7.5.4.2) and Catherine Daisy Yeager.

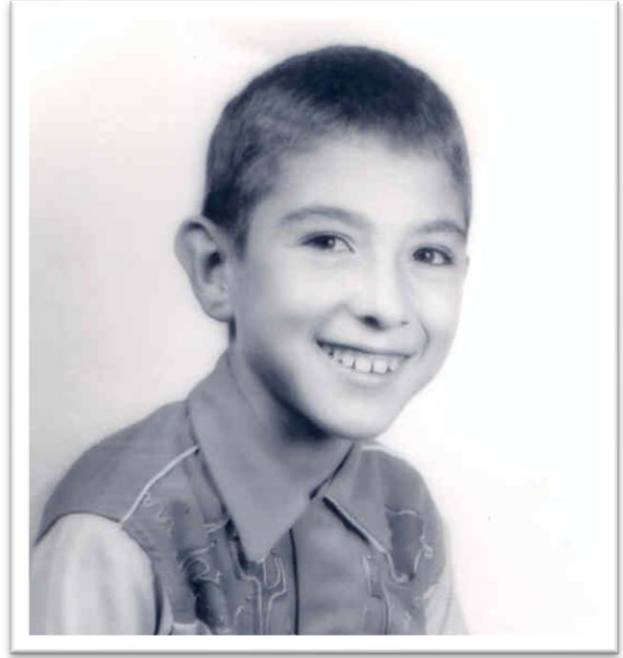
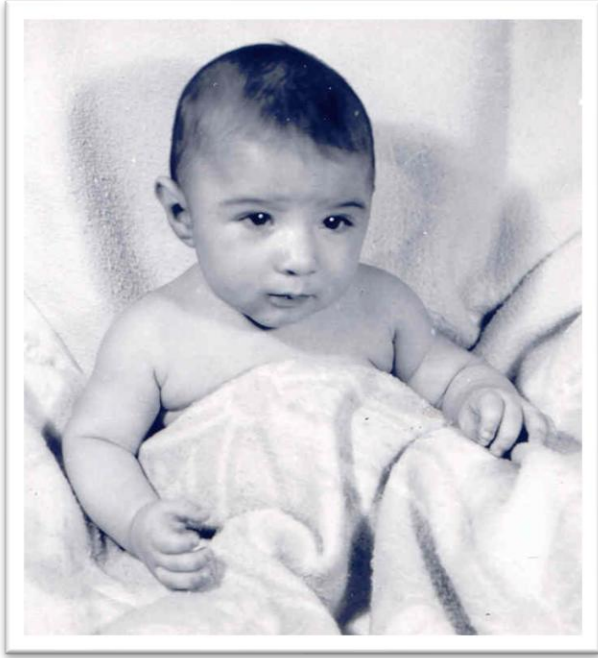



Weems and Leah Shiner (above and below)



Weems has three known marriages. Weems, at the age of 18, first married **Ramona M Stanley** on October 16th, 1965. They filed for divorce in December 1968 and the divorce was granted in March 1969.

Ramona is the daughter of James Stanely and Eva Jean Knecht. She was born on July 18th, 1948. Following her marriage to Weems she married Clem Ritter.

Weems and Ramona have two children:

1.1.7.5.4.2.2.1 Anthony Lee Shiner (1966 -)

1.1.7.5.4.2.2.2 Kimberly Ann Shiner (1967 -)

TODO: Marriage article?

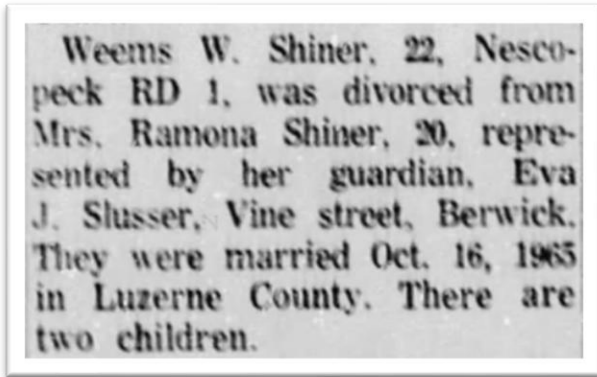

Weems and Ramona divorce granted, The Argus (Benton, Pennsylvania), Thursday, March 6th, 1969, page 6

At the age of 23, Weems married **Sharon Lea Yohey** on Saturday, June 27th, 1970, in Orangeville, Columbia, Pennsylvania, when she was 23 years old. A divorce was granted to this marriage in June 1982. They had three children.

Sharon Lea was born on Tuesday, November 12th, 1946. She is the daughter of Arther Allen Yohey and Patricia S Holter.

Weems and Sharon have three children:

- 1.1.7.5.4.2.2.3 Eric Allen Shiner (1970 -)
- 1.1.7.5.4.2.2.4 Tracey Dawn Shiner (1972 - 2020)
- 1.1.7.5.4.2.2.5 Jason Weems Shiner (1974 -)

Miss Sharon Lea Yohey, daughter of Mrs. Patricia Ferrera, Philadelphia, and Arthur Yohey of Nescopeck, was married to Weems Wilden Shiner, son of Mr. and Mrs. Wilden Shiner, Nescopeck, RD 1, on Saturday afternoon at the Pentecostal Youth Camp, Orangeville.

The Rev. Fred Barnaby officiated at the ceremony. Bridal music was furnished by Mrs. Jones.

The bride was attired in a traditional white gown with sweetheart neckline trimmed in re-embroidered Alsatian lace. Her cathedral veil was arranged on a headpiece of lace and seed pearls and she carried cymbidium orchids, baby's breath and stephanotis.

Mrs. Tanya Edwards was the matron of honor and Stephanie

Graves and Beverly Evans were bridesmaids. They were in pink, yellow and blue, respectively, and carried white daisies with baby's breath.

The flower girl, Katie Ann Ferrera, was in mint green and carried a basket of multi-colored daisies.

Richard Smith served as best man and the ushers were Carl Parker and James Yohey. Brian Paden carried the rings.

A reception followed at the camp. The couple plan a wedding trip next winter to the Bahamas. They will reside on Nescopeck, RD 1.

The bride was graduated from John Bartram High School, Philadelphia and Sacred Heart, School of Nursing, Norristown. She is a licensed practical nurse. Her husband attended Nescopeck High School and is employed at Valley Bowling Pin Co.

*Weems and Sharon wedding, Berwick Enterprise (Berwick, Pennsylvania),
Tuesday, June 30th, 1970, page 8*

Divorce action

Two decrees in divorce have been granted in Montour County Court by Judge Jay W. Myers, both on grounds that the marriages were irretrievably broken.

Kathleen S. Holdren, 404 Laura Drive, from Stewart A. Holdren, Danville R.D.4. They were married May 1968.

Sharon Lee Shiner, Danville R.D.4, from Weems Wilden Shiner, Nescopeck R.D.1. They were married June 1970.

Weems and Sharon divorce granted, The Morning Press (Bloomsburg, Pennsylvania), Wednesday, June 30th, 1982, page 9

At the age of 36, Weems married **Julie Ann Lapp** on Saturday, October 8th, 1983, in Hershey, Dauphin, Pennsylvania, when she was 25 years old. They had one son.

Julie Ann was born in Lancaster, Lancaster, on Tuesday, June 3rd, 1958. She was the daughter of George Roland Lapp Sr and Theora A Sager. She graduated from Elizabethtown High School on June 4th, 1976. Julie met Susan Paden (1.1.7.5.4.2.1.1) while working at McDonald's fast food restaurant. This led to Julie moving in with Susan and her parents, Kenny and Leah (Shiner) Paden. When Weems was visiting Kenny and Leah with his girlfriend and a mutual friend there was contention between Weems and his girlfriend during the trip. Weems wanting to go golfing and his girlfriend not led to the climax of a fight that resulted in the girlfriend and mutual friend leaving and Weems taking Julie golfing instead, starting the relationship between Julie and Weems.

Julie reached 64 years of age and died from pancreatic cancer at Geisinger Medical Center in Danville, Montour, Pennsylvania on April 23rd, 2024. She was buried at Mount Zion Cemetery in Briggsville, Nescopeck Township, Luzerne, Pennsylvania on May 2nd, 2024.

Weems and Julie have one son:

1.1.7.5.4.2.2.6 Timothy Michael Shiner (1984 -)



Weems and Julie Shiner (1994)

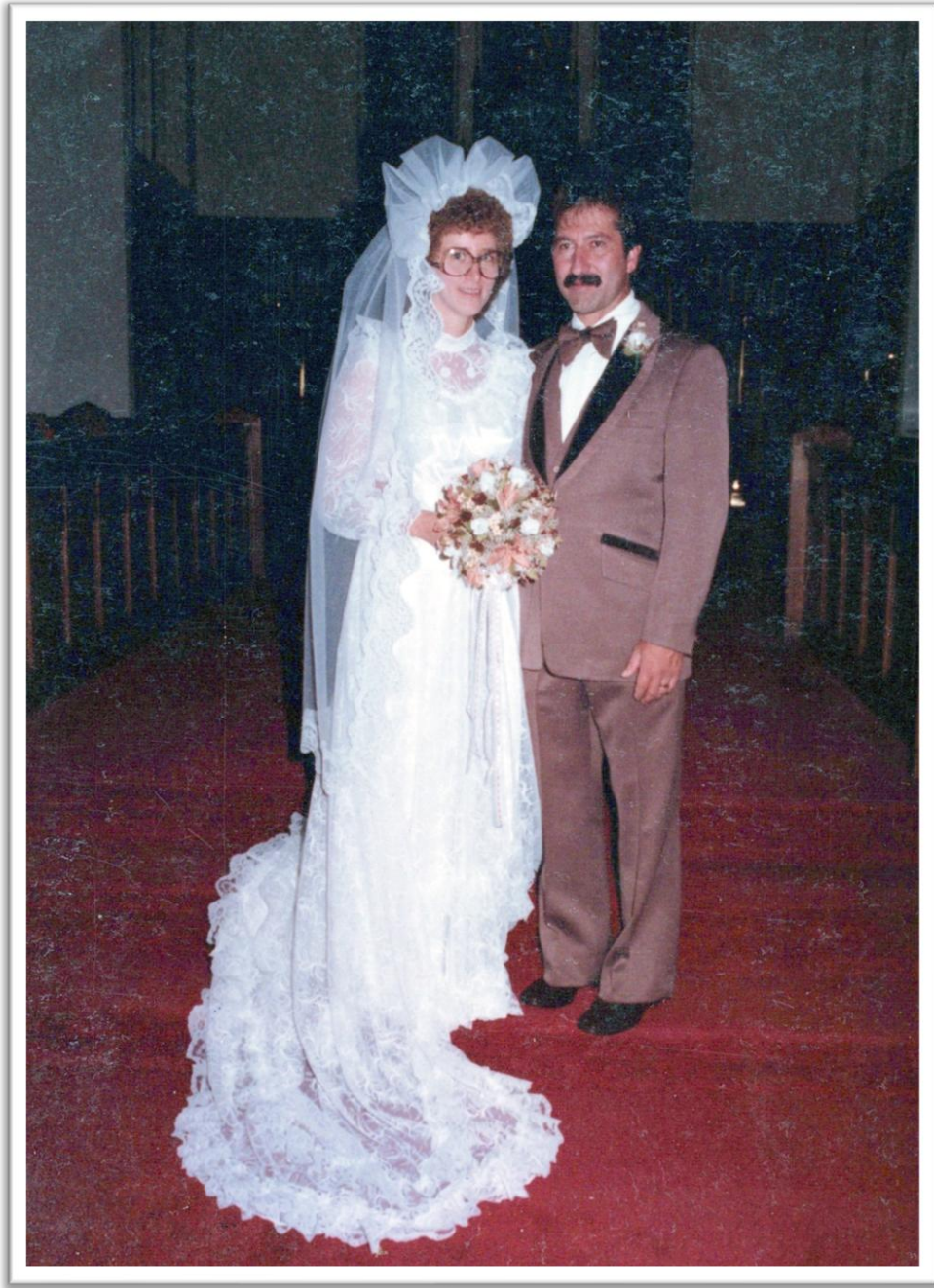

Weems and Julie Shiner at their wedding (October 8th, 1983)



*Weems and Julie's wedding (October 8th, 1983)
(above) with Julie's parents Roland and Theora (left) and Weems' parents Wilden and Catherine (right)
(below) with Kim Shiner and Tony Shiner*





Tony Shiner, Weems Shiner, Tim Shiner, Jason Shiner holding Jaysen Shiner, Eric Shiner (sitting)

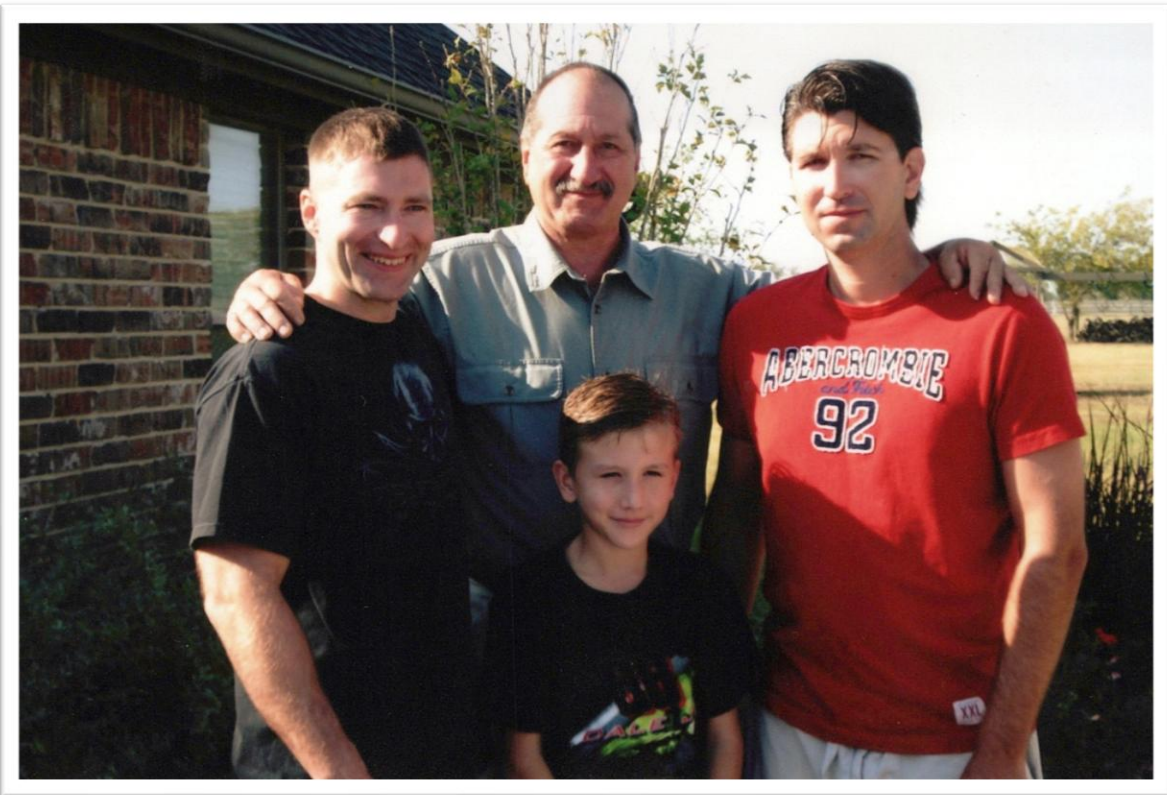

Weems Shiner with Eric Shiner, Jaysen Shiner and Jason Shiner (2008)



Julie and Weems Shiner with Hope and Jaysen Shiner (back) and Noah and Carter Shiner (sitting)



Shiner Family (Tim and Mindi's Wedding, 2017)

- | | |
|----------------------------------|-----------------------------------|
| 1. <i>Eric Shiner</i> | 7. <i>Tim Shiner</i> |
| 2. <i>Kristi (Maupin) Shiner</i> | 8. <i>Mirinda (Lowder) Shiner</i> |
| 3. <i>Carter Shiner</i> | 9. <i>Julie (Lapp) Shiner</i> |
| 4. <i>Noah Shiner</i> | 10. <i>Weems Shiner</i> |
| 5. <i>Hope Shiner</i> | 11. <i>Tony Shiner</i> |
| 6. <i>Jason Shiner</i> | 12. <i>Kim (Normandin) Shiner</i> |
| | 13. <i>Madison Shiner</i> |

Julie Ann (Lapp) Shiner

Worked with medical records, enjoyed travel



Julie Ann (Lapp) Shiner, devoted wife, mother and grandmother, 65 years of age, of Zenith Road, Nescopeck, passed away peacefully on Tuesday, April 23, 2024, at Geisinger Medical Center in Danville.

Born Tuesday, June 3, 1958, in Lancaster, she was the daughter of the late G. Roland Lapp and Theora A. (Sager) Lapp.

Julie grew up having a street named after her, Julie Avenue, and was a graduate of Elizabethtown High School. Julie worked with

hospital medical records for more than 30 years between the Hershey Medical Center, the Berwick Hospital and Geisinger Medical Center in Danville. She also enjoyed traveling, working in her garden and spending time with family and friends. She will be greatly missed.

Surviving Julie are her beloved husband of 40 years, Weems Wilden Shiner; son, Timothy Michael Shiner, husband of Mirinda; stepsons: Anthony Shiner, husband of Kimberly, Eric Shiner, husband of Kristi, and Jason Shiner, husband of Kayla; stepdaughter, Kimberly (Shiner) Gonzales, wife of Rafael; grandchildren: Meghan, wife of Joseph, Kristyn, Jayson, Jakob, Hope, Austin, Madison, Alexis, Austin, Noah and Carter; great-grandchild, Owen; brothers: George Lapp, Robert Lapp, husband of Erica, and Anthony Lapp; niece, Nicole; and nephew, Devon.

Funeral arrangements have been entrusted to the Kelchner, McMichael & Readler Funeral Home Inc. of Berwick. A Private Service will be held and Julie will be laid to rest in the Mount Zion Cemetery in Briggsville.

Memorial contributions in Julie's name may be made to the American Cancer Society, P.O. Box 6704, Hagerstown, MD 21741.

Online messages of comfort and support may be left at www.kelchnerfuneralhome.com.

Family of Weems Shiner and Ramona Stanley

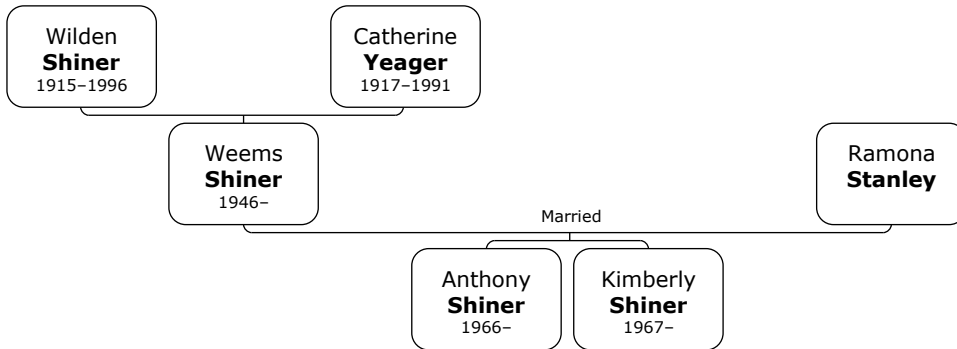

Children of Weems Wilden Shiner and Ramona Stanley:

1.1.7.5.4.2.2.1 m 1. **Anthony Lee "Tony" Shiner**

Tony Shiner was born in Berwick, Columbia, Pennsylvania, on March 24th, 1966.

Tony had two marriages. On June 4th, 1988, he first married **Maria Anna Massic** in Berwick, Columbia, Pennsylvania. No children were born in this union.

Maria was the daughter of Robert Massic and Marion Lemon.

On May 5th, 2001, Tony second married **Kimberly Sue "Kim" Normandin** in Berwick, Columbia, Pennsylvania.

Kim was born (TODO). She is the daughter of Ernest Normandin and Kay Normandin.

Tony and Kim have one daughter:

1.1.7.5.4.2.2.1.1 Madison Gerladine Shiner (2002 -)



Tony and Kim Shiner (Wedding, May 5th, 2001)

1.1.7.5.4.2.2.2 f 2. **Kimberly Ann "Kim" Shiner**

Kim Shiner was born on March 23rd, 1967

On February 14th, 1988, Kim married Rafael Luevano Gonzales in Clark, Nevada.

Rafael and Kim have two daughters:

1.1.7.5.4.2.2.2.1 Meghan Elizabeth Gonzales (1992 -)

1.1.7.5.4.2.2.2.2 Krystyn Alyssa Gonzales (2002 -)



Rafael and Kim Gonzales



Rafael and Kim Gonzales



Kim and Tony Shiner



Kim and Tony Shiner



Kim Shiner

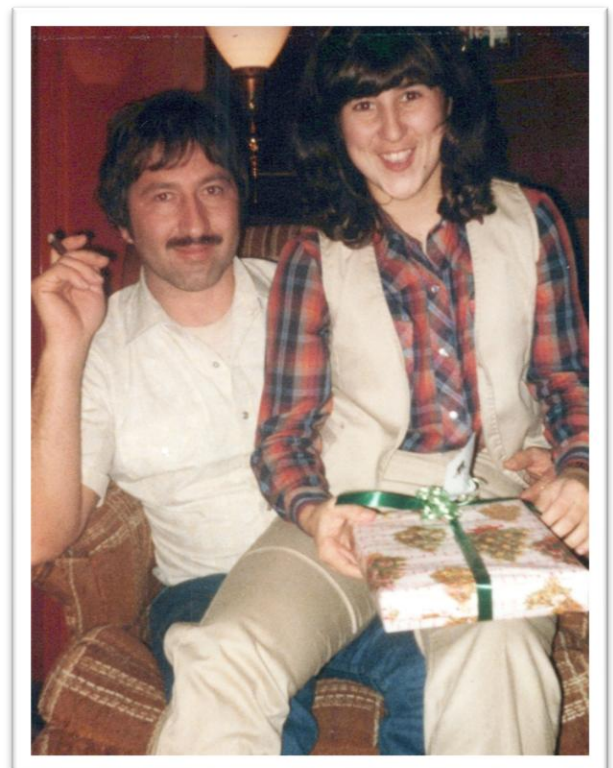

Weems and Kim Shiner



Kim and Tony Shiner

Family of Weems Shiner and Sharon Yohey

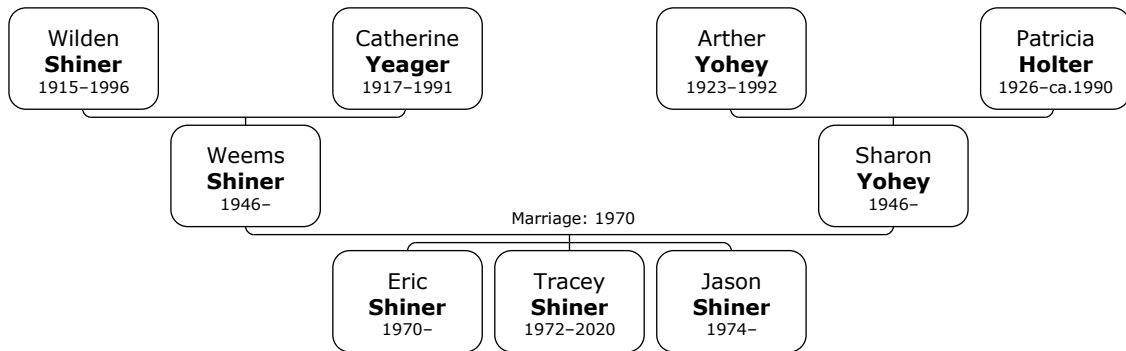

Children of Weems Wilden Shiner and Sharon Lea Yohey:

1.1.7.5.4.2.2.3 m 3. Eric Allen Shiner

Eric Shiner was born in Pennsylvania, on December 10th, 1970.

Eric has three known marriages. He first married **Christina Ann "Christie" Beck** around 1991.

Christie was born... TODO.

Eric and Christie have one son:

1.1.7.5.4.2.2.3.1 Cody Ryan Shiner (1991 -)

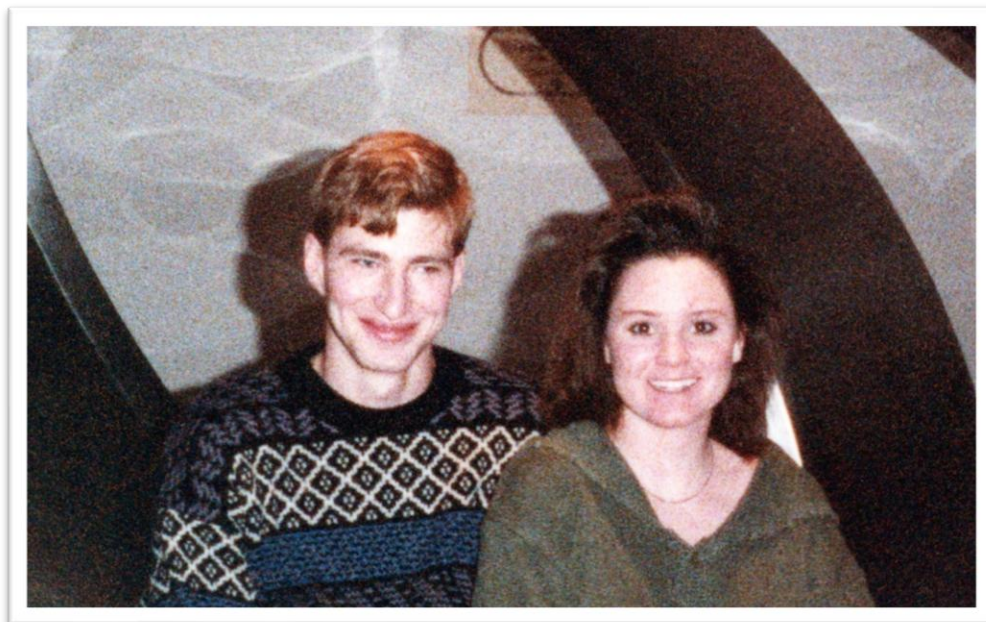

Eric and Christie

Eric second married **Michelle Marie Spagnuolo** around 1998. This marriage ended in divorce.

Michelle was born February 13th, 1978 in Douglass, Nebraska. She is the daughter of Dr. Sebastian A Spagnuolo and Lucy Spagnuolo.

Eric and Michelle have two sons:

1.1.7.5.4.2.2.3.2 Jakob Allen Shiner (1998 -)

1.1.7.5.4.2.2.3.3 Austin Zackary Shiner (2004 -)

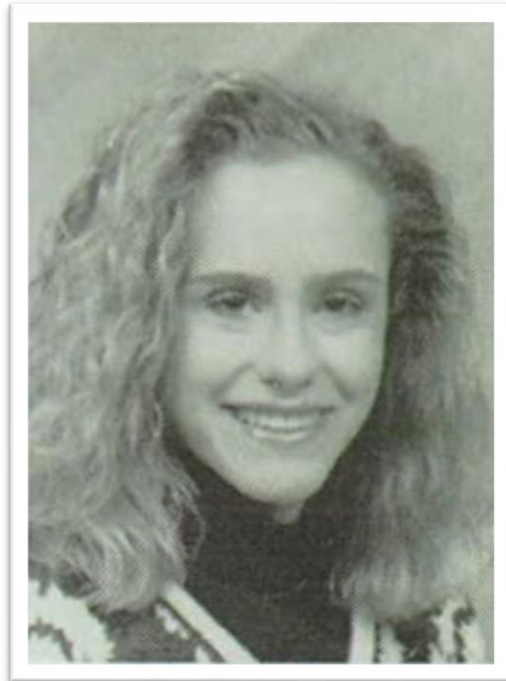

Michelle Spagnuolo (1995)

Eric third married **Kristi Ann Maupin** on July 17th, 2012 in Omaha, Douglas, Nebraska.

Eric and Kristi have two sons:

1.1.7.5.4.2.2.3.4 Noah Lawrence Shiner (2012 -)

1.1.7.5.4.2.2.3.5 Carter Allen Shiner (2014 -)



Eric and Kristi Shiner with Carter and Noah Shiner

1.1.7.5.4.2.2.4 f 4. **Tracey Dawn Shiner**

Tracy Shiner was born in Berwick, Columbia, Pennsylvania, on January 5th, 1972. She died in Hamburg, Berks, Pennsylvania on May 4th, 2020 at the age of 48. Tracy was buried at Pine Grove Cemetery in Berwick.

Tracey Dawn Shiner[®]

Former Bloomsburg woman born in Berwick



Tracey Dawn Shiner, age 48, formerly of Bloomsburg, died on Monday, May 4, 2020, a resident of the Laurel Center, Hamburg.

Tracey was born on Wednesday, January 5, 1972, in Berwick, a daughter of Sharon (Yohey) Garman of Bloomsburg and Weems Wilden Shiner of Nescopeck.

Survivors in addition to her parents are two brothers: Eric Allen Shiner and wife Kristi, of Sidney, Iowa; and Jason Weems Shiner and wife, Kayla, of Forney, Texas.

Due to the recent events and the current CDC guidelines, funeral services will be held privately for the family with graveside services in Pine Grove Cemetery, Berwick.

The Allen Funeral Home, Inc., 745 Market at Eighth streets, Bloomsburg, is honored to be serving the Garman and Shiner families.

Friends and family wishing to send a memorial gift, share a personal memory or offer condolences to the family, a Memorial Tribute Page in Tracey's honor and a Sympathy Store are available at www.Allen-FuneralHome.com.

Tracy's obituary, Press Enterprise (Bloomsburg, Pennsylvania), Thursday, May 7th, 2020, page A4

1.1.7.5.4.2.2.5 m 5. **Jason Weems Shiner**

Jason Shiner was born in Pennsylvania, on August 20th, 1974.

Jason married **Kayla Tereas French** in 1996 in Louisiana.

Kayla was born June 8th, 1977.

Jason and Kayla have two children:

1.1.7.5.4.2.2.5.1 Jason Cameron Shiner (1998 -)

1.1.7.5.4.2.2.5.2 Hope Kara Shiner (2001 -)



Jason and Kayla Shiner (Wedding, 1996)



Jason and Kayla Shiner with Hope and Jaysen Shiner (2008)



Jason and Kayla Shiner with Hope and Jaysen Shiner (2008)

Family of Weems Shiner and Julie Lapp

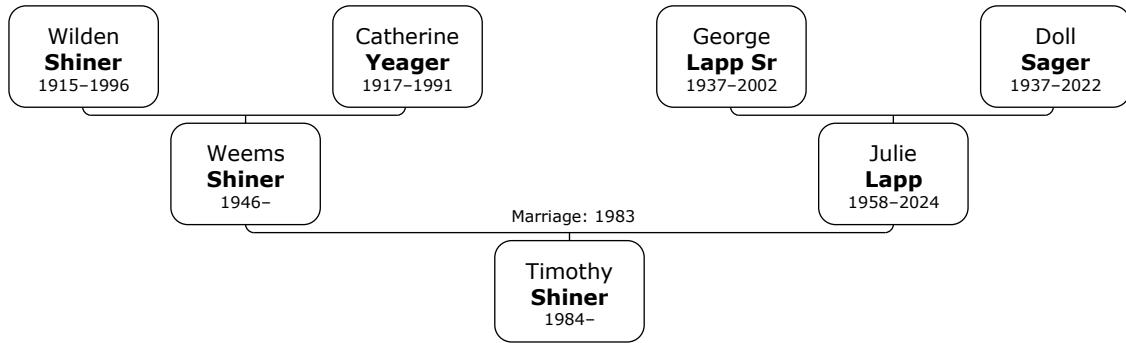

Son of Weems Wilden Shiner and Julie Ann Lapp:

1.1.7.5.4.2.2.6 m 6. **Timothy Michael "Tim" Shiner**

Tim Shiner was born at Geisinger Medical Center in Danville, Montour, Pennsylvania on December 11th, 1984.

Tim married **Mirinda DeAnn "Mindi" Lowder** on July 1st, 2017 at the Barn at Boones Dam in Bloomsburg, Columbia, Pennsylvania. No children were born to this marriage.

1.1.7.5.4.3.1 – DONALD WILLIAM SHINER

1954-

Donald William Shiner was born on Friday, December 17th, 1954. He is the son of Donald Spencer Shiner (1.1.7.5.4.3) and Marylou Hoffman.

Donald William married **Nikki Rae Meske**. They have two sons.

Nikki Meske was born January 1955. She is the daughter of Donald E Meske and Hazel G Gordon.

Donald and Nikki have two sons:

1.1.7.5.4.3.1.1 Donald Michael Shiner (1980 –)

1.1.7.5.4.3.1.2 Joel Matthew Shiner (1982 –)



Nikki Shiner's pictures in the 1990 Nescopeck Elementary School yearbook

Family of Donald Shiner and Nikki Meske

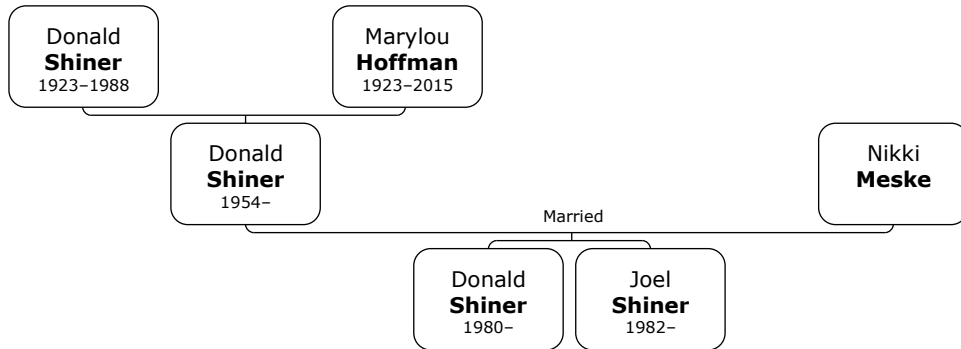

Sons of Donald William Shiner and Nikki Meske:

1.1.7.5.4.3.1.1 m 1. **Donald Michael Shiner**

Donald Shiner was born on October 5th, 1980.

1.1.7.5.4.3.1.2 m 2. **Joel Matthew Shiner**

Joel Shiner was born on December 25th, 1982.

1.1.7.5.4.3.2 – CHARLES EDWARD SHINER

1958 -

Charles Edward Shiner was born on Wednesday, June 25th, 1958. He is the son of Donald Spencer Shiner (1.1.7.5.4.3) and Marylou Hoffman.

Charles Edward married **Jill McCarroll**. They have two children.

Charles and Jill have two sons:

1.1.7.5.4.3.1.1 Zachary Charles Shiner (1993 -)

1.1.7.5.4.3.1.2 Sarah Anne Shiner (1994 -)

Family of Charles Shiner and Jill McCarroll

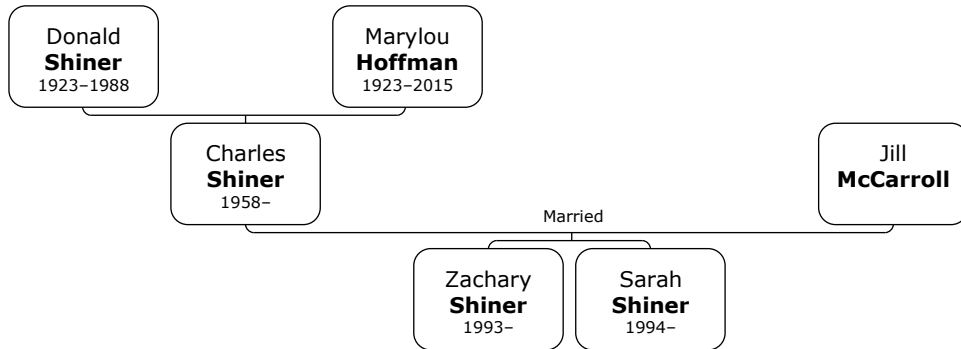

Children of Charles Edward Shiner and Jill McCarroll:

1.1.7.5.4.3.2.1 m 1. **Zachary Charles Shiner**

Zachary Shiner was born on March 6th, 1993.

1.1.7.5.4.3.2.2 f 2. **Sarah Anne Shiner**

Sarah Shiner was born on June 6th, 1994.

Index of Places

Berwick, Columbia, Pennsylvania, USA

(41.0545° N, 76.2332° W)

Miller, Blanche Amanda (1890–1975)	17
Shiner, Anthony Lee (1966–).....	123, 129, 133
Shiner, Donald Spencer (1923–1988)	75
Shiner, Mildred Mae (1913–2010)	28, 37
Shiner, Spencer Harvey (1884–1944)	17

Bloomsburg, Columbia, Pennsylvania, USA

(41.0037° N, 76.455° W)

Shiner, Donald Spencer (1923–1988)	75
--	----

Briggsville, Nescopeck Township, Luzerne, Pennsylvania, USA

Lapp, Julie Ann (1958–2024)	113
-----------------------------------	-----

Danville, Montour, Pennsylvania, USA

(40.9634° N, 76.6127° W)

Lapp, Julie Ann (1958–2024)	113
-----------------------------------	-----

Hershey, Dauphin, Pennsylvania, USA

(40.2859° N, 76.6502° W)

Lapp, Julie Ann (1958–2024)	113
Shiner, Weems Wilden (1946–).....	113

Lancaster, Lancaster, Pennsylvania, USA

(40.0379° N, 76.3055° W)

Lapp, Julie Ann (1958–2024)	113
-----------------------------------	-----

Maryland, USA

(38.8° N, 76.6917° W)

Shiner, Wilden Leroy (1915–1996)	49
--	----

Nescopeck, Luzerne, Pennsylvania, USA

(41.052° N, 76.2207° W)

Levan, Patricia A "Pat" (1940–).....	87
Lindberg, John T (1952–).....	87
Miller, Blanche Amanda (1890–1975)	17
Paden, Kenneth Harry (1936–)	91
Shiner, Donald Spencer (1923–1988)	28, 75
Shiner, Leah Gail (1938–)	91
Shiner, Mildred Mae (1913–2010)	28, 37
Shiner, Spencer Harvey (1884–1944)	17
Shiner, Wilden Leroy (1915–1996)	28, 49

Orangeville, Columbia, Pennsylvania, USA

(41.0781° N, 76.4144° W)

Shiner, Weems Wilden (1946–).....	111
Yohey, Sharon Lea (1946–).....	111

Pennsylvania, USA

(40.8583° N, 76.3834° W)

Paden, Susan Kay (1960–).....	104
Shiner, Leah Gail (1938–)	71, 91
Shiner, Weems Wilden (1946–).....	71, 108

Sugarloaf, Luzerne, Pennsylvania, USA

(41.001° N, 76.0737° W)

Shiner, Spencer Harvey (1884–1944)	17
--	----

Wapwallopen, Luzerne, Pennsylvania, USA

(41.0744° N, 76.1311° W)

Miller, Blanche Amanda (1890-1975)17
Wilkes-Barre, Luzerne County, Pennsylvania, United States of America
Shiner, Wilden Leroy (1915-1996).....28

Index of Individuals

Andreas

Philip (1841–1925).....28
Polly Elizabeth (1863–1961)..... 17, 28

Bittenbender

Mary Ann (1840–1910).....28

Clarke

Louise Elizabeth (ca.1892–)83

Doyle

Mary Ellen (1878–1937)45

Harter

Elizabeth (1817–1905)28

Hoffman

Mary Louise "Marylou" (1923–2015).... **83, 138, 139,**
140, 141

Hofmann

Charles Francis (ca.1891–).....83

Holter

Patricia S. (1926–ca.1990)..... *111, 129*

Johnson

Catherine Mary (1855–1948)..... 17, 28
Thomas William Jr. (1820–1893)28

Kishbaugh

Mary Irene (1899–1918).....71

Klase

Catharine M (1818–1881)28

Lapp

George Roland Sr (1937–2002) *113, 135*
Julie Ann (1958–2024) **113, 135**

Levan

Calvin Matiltis (1878–1963).....45
Patricia A "Pat" (1940–)..... 45, **87, 89**
William Calvin "Bill" (1912–2011)..... **45, 87, 89**

Lindberg

Jennifer Tricia (1980–).....**89**
John T (1952–).....**87, 89**
John W 87, 89

McCarroll

Jill **140, 141**

Meske

Nikki.....**138, 139**

Miller

Blanche Amanda (1890–1975)..... **17, 28, 45, 71, 83**

John Hiram (1856–1922)..... 17, 28
Samuel (1811–1873)28

Paden

Brian Lee (1963–) **104**
Floyd Wilmer (1906–1994) *91, 104*
Kenneth Harry (1936–) **91, 104**
Kevin Lee (1969–)..... 104, **105**
Susan Kay (1960–)..... **104**

Roup

Mary Bertha Gertrude (1825–1903).....28

Sager

Theora A "Doll" (1937–2022) *113, 135*

Shiner

Anthony Lee (1966–) **123, 129, 133, 139, 141**
Charles Edward (1958–)..... 83, **140, 141**
Donald Michael (1980–) 139
Donald Spencer (1923–1988) . 28, **75, 83, 138, 139,**
140, 141
Donald William (1954–)..... 83, **138, 139**
Eric Allen (1970–) 129
Jason Weems (1974–) 129
Joel Matthew (1982–) 139
John Wesley (1851–1924) *17, 28*
Justus Luther (1819–1859).....28
Kimberly Ann (1967–)..... 123
Leah Gail (1938–) *71, 91, 104*
Mildred Mae (1913–2010).....28, **37, 45, 87, 89**
Sarah Anne (1994–) 141
Spencer Harvey (1884–1944) **17, 28, 45, 71, 83**
Stillborn (1946–1946).....71
Timothy Michael (1984–)..... 135
Tracey Dawn (1972–2020) 129
Weems Wilden (1946–)..... 71, **108, 123, 129, 135**
Wilden Leroy (1915–1996)28, **71, 91, 104, 108,**
123, 129, 135
Zachary Charles (1993–)..... 141

Slusser

Edna Mary (1911–2012)..... *91, 104*

Stanley

Ramona **110, 123**

Yeager

Catherine Daisy (1917–1991) **71, 91, 104, 108, 123,**
129, 135
Moses Victor (1898–1979).....71

Yohey

Arther Allen (1923–1992)..... *111, 129*
Sharon Lea (1946–)..... **111, 129**